

IPTUCI (ROTA)

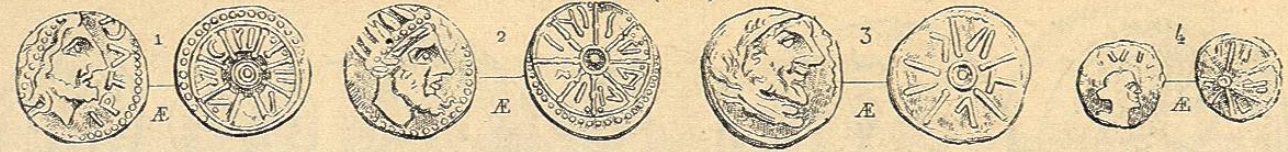

LASCVA (Alcala de los Gazules?)

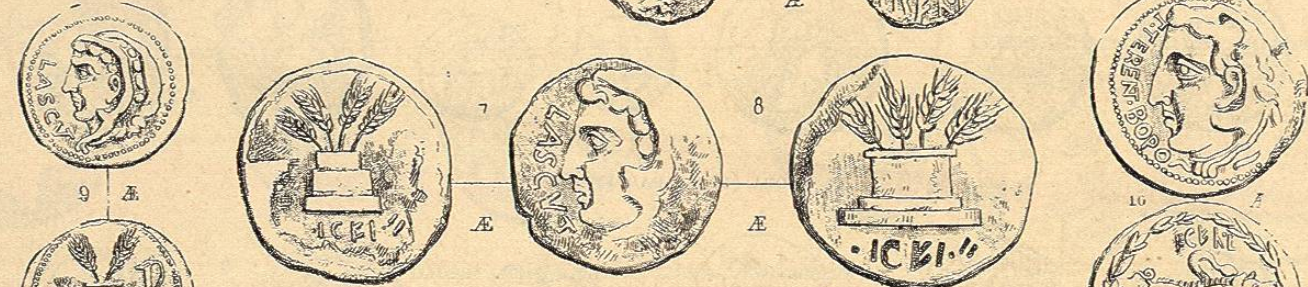

ACINIPO (Fregenal de la Sierra)

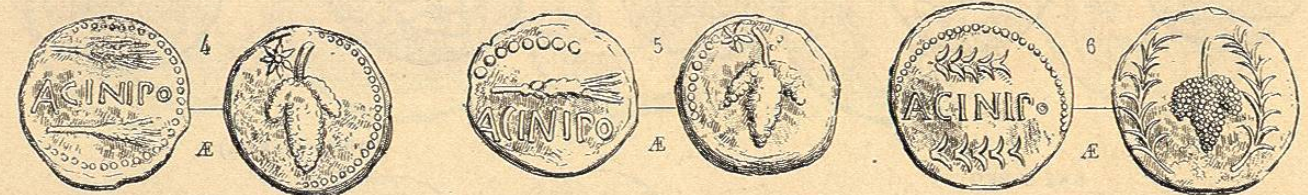
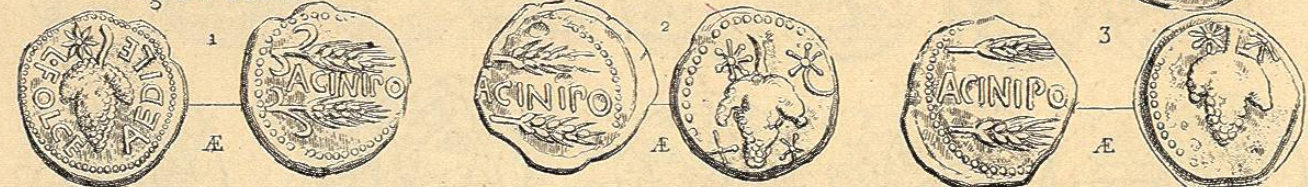

SALPESA (LOCALIDAD INCIERTA)



TVRRR REGINA (Reina)



ARVA (Alcoica del Rio)



ILIPENSE-ILIPA MAGNA (ALCALÁ DEL RIO)

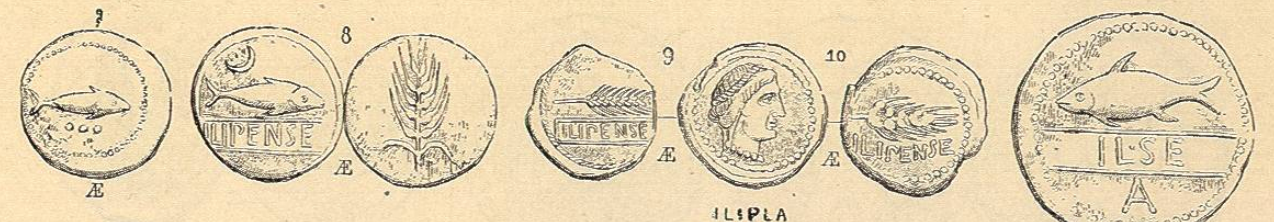
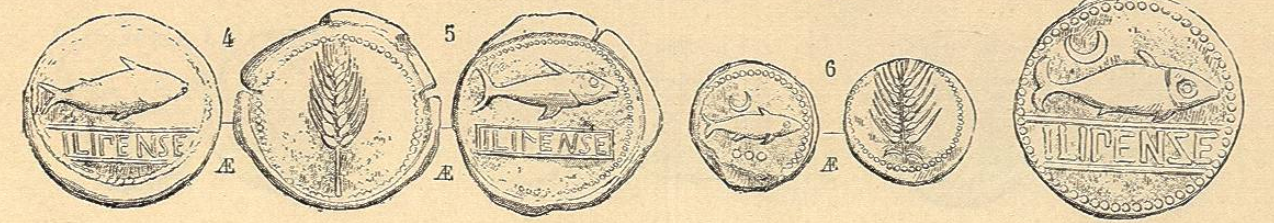
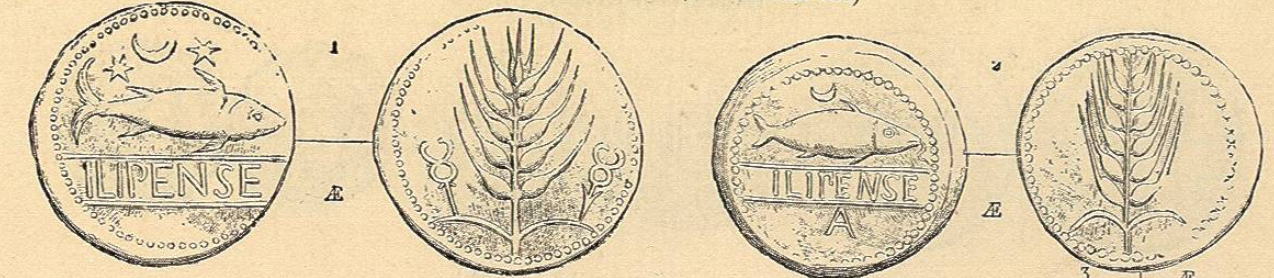

ILIPLA (Niebla)

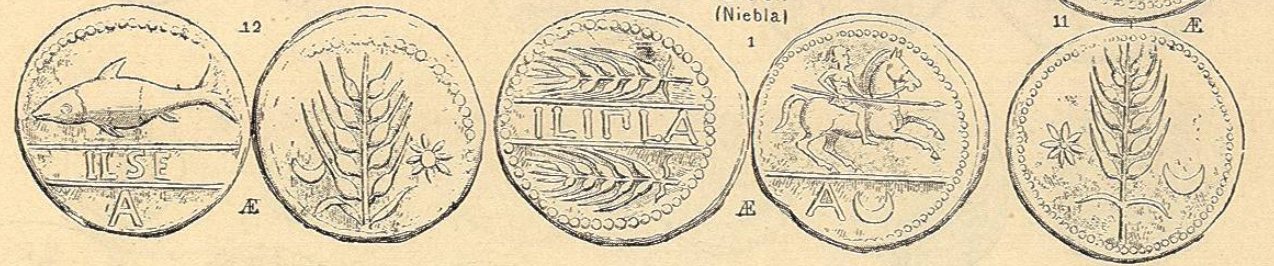

ASIDO (JEREZ DE LA FRONTERA Ó MEDINA-SIDONIA)

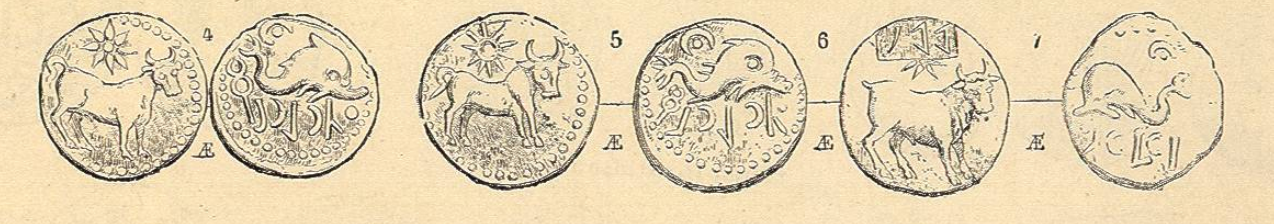

CAVRA (Cora del Rio)



CARILLA ALFONSO...
H. A. B. L.

ITALICA (SANTIPONCE)



ITUCI (RUINAS DE TEJADA)

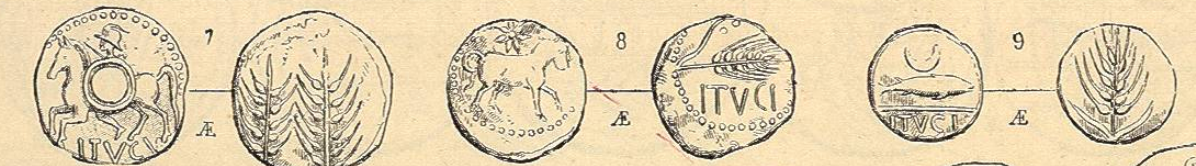
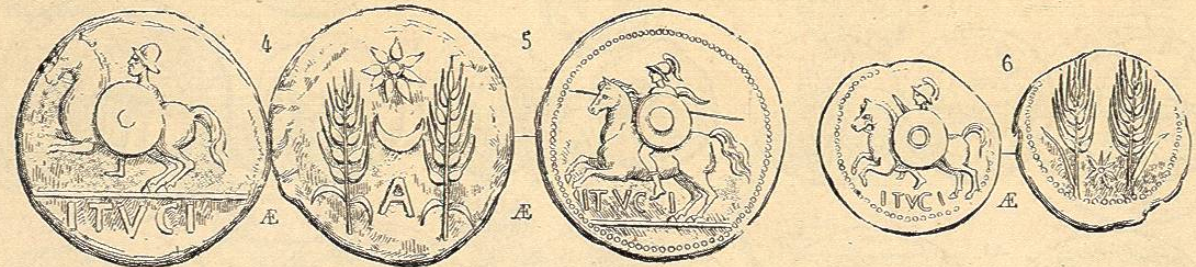
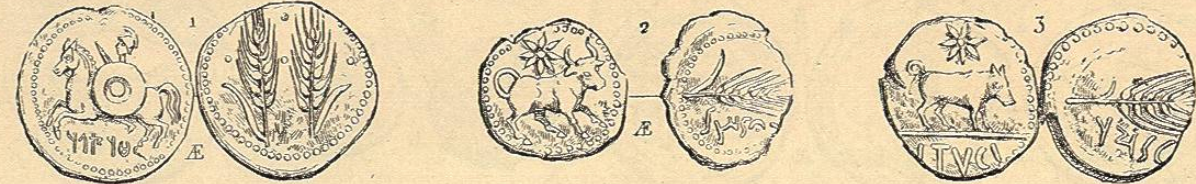

LAELIA (El Berrocal)

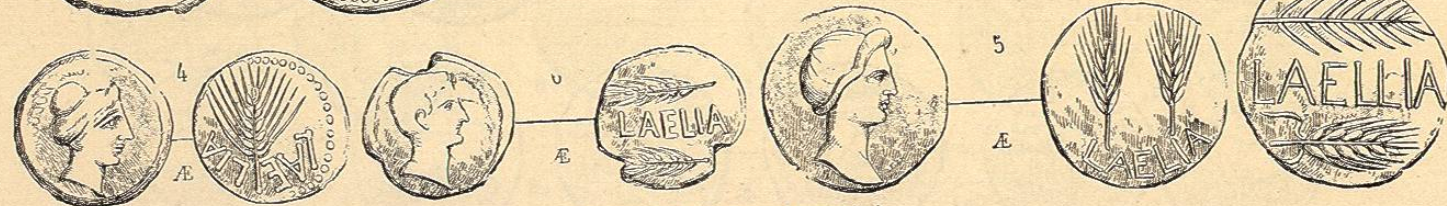
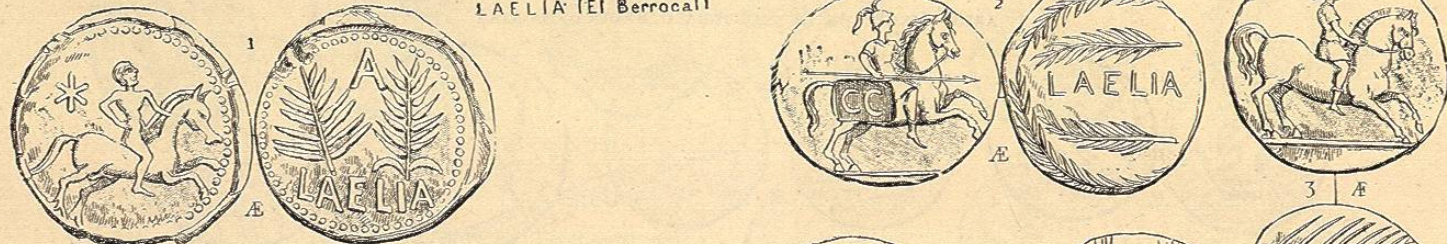

LASTIGI (LOCALIDAD INCIERTA)



NABRISSA (Lebrija)

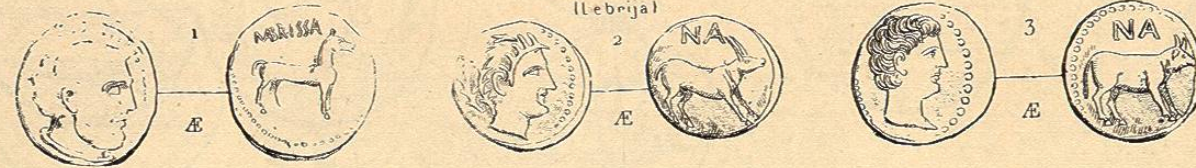

OLONTIGI (GIBRALEON)



ONVBA (Huelva)

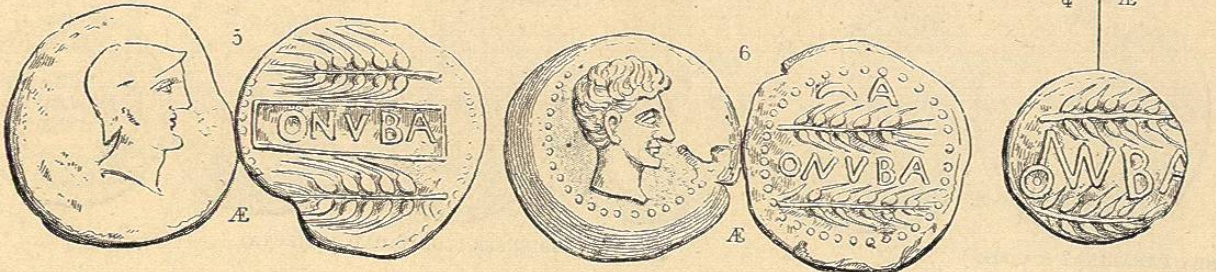

ORIPPO (TORRE DE LOS HERBEROS)



OSSET (San Juan de Aznalfarache)

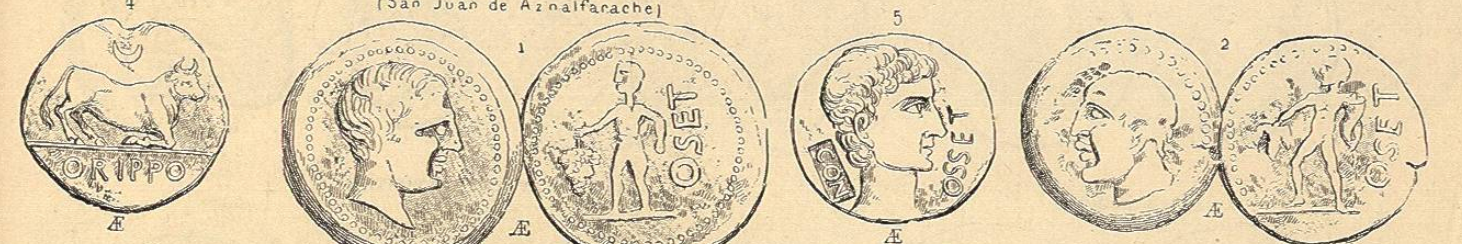

OSTUR (LOCALIDAD INCIERTA)

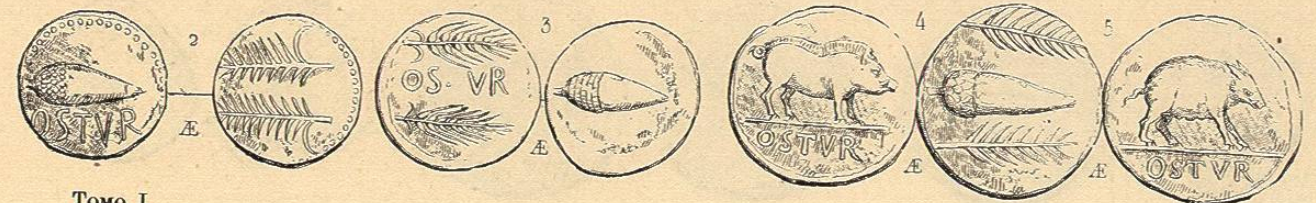
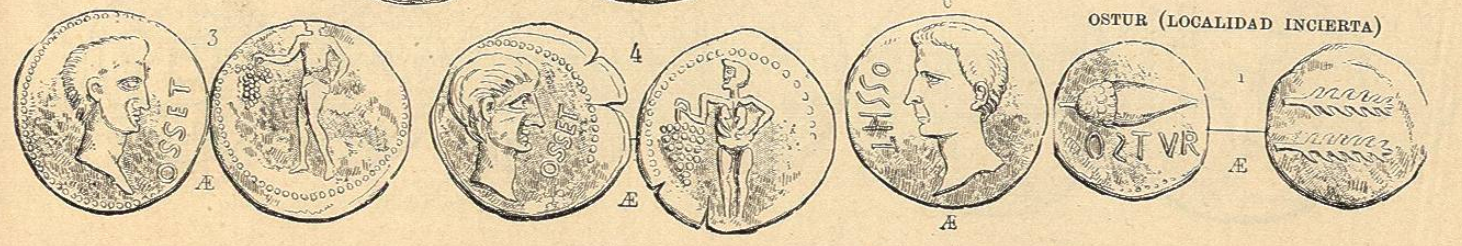

CARILA ALFONSO

ROMULA (SEVILLA)



DIPO (CERCA DE ELVAS)

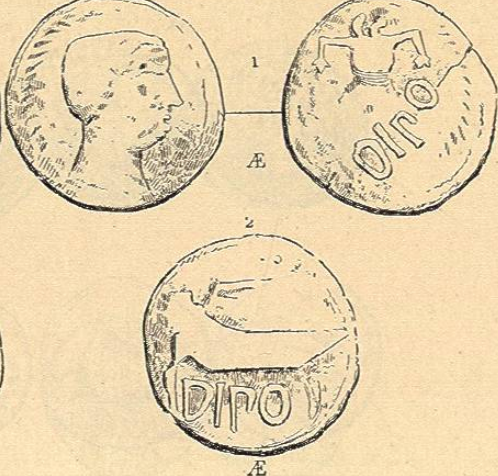

SEARO (SARRACATIN)

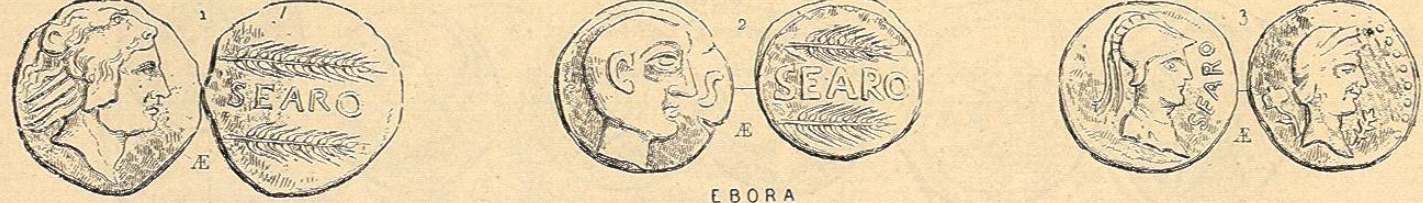

EBORA (Eborac)



NORBA CAESARINA? (CACITES)



SAMUSIENSES (LOCALIDAD INCIERTA)



PAX IVLIA (Deja)



SALACIA (Alcaacer-dosal)

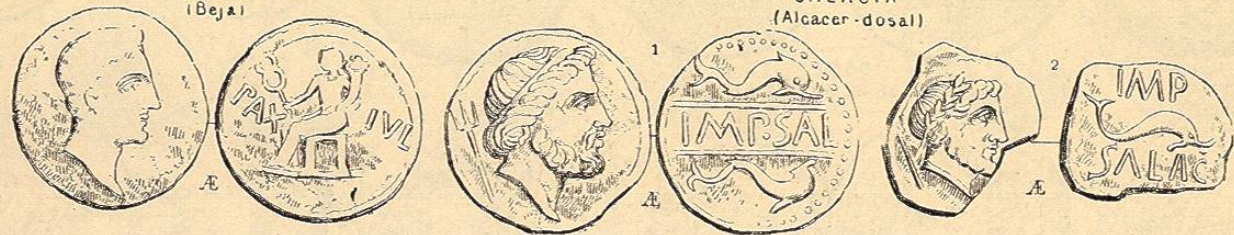

SERPA (SERPA)



EVION Ó AVION (AYAMONTE)?

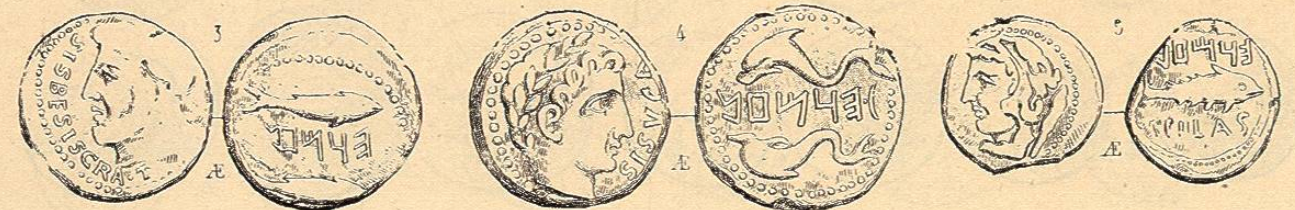

ESURI (CASTROMARIN)

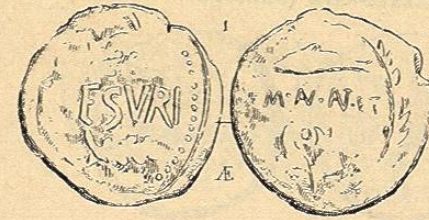

MIRTLIS (MERTOLA)

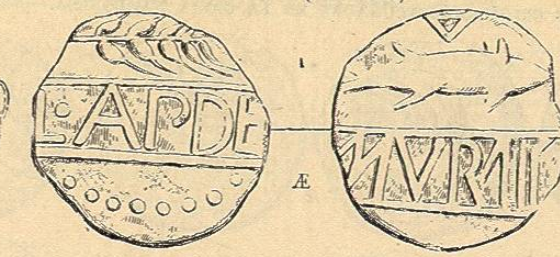

OSONOA (FARO)

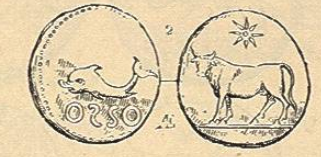
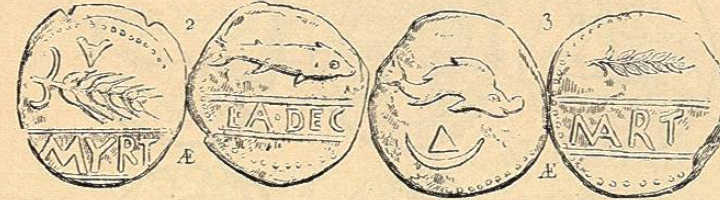
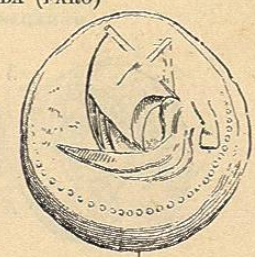

INSULA MINOR (MENORCA)

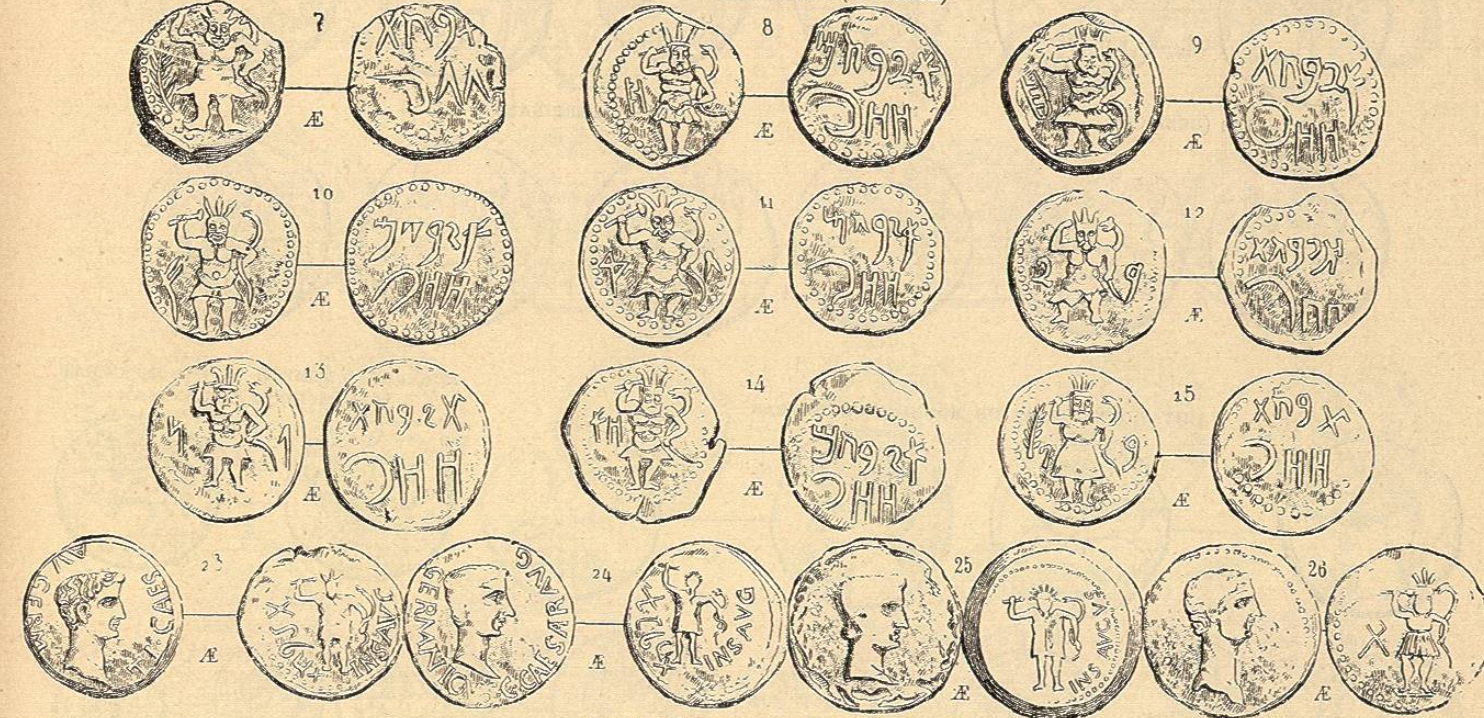

AUGUSTO (SIN NOMBRE DE LOCALIDAD)



EBUSUS (IBIZA)

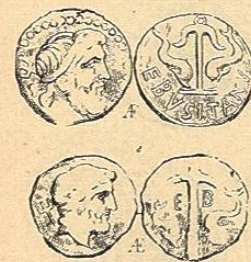

BORA (LOCALIDAD INCIERTA)



MONEDAS CON LEYENDAS CELTIBERAS, ACUÑADAS EN LA GALIA NARBONESA NERENES-NARO (NARBONA)

