

CONTEMPLANDO EL CADÁVER DE UN NIÑO

CANCION

Musica de

Mr. A. Bazire.

Dedicada a

D. Fernando Velarde.

Andantino con moto.

·tás·ti·co cen·tro De mi exis·ten·cia mo·ral

Que al verte así me re·cuer·das de mi a·mor las tris·

·tes glo·ri·as Que pa·sa·ron i·lu·so·rias con

Para concluir³
Poco ritenuto.

dim
su·es·tuen·do mu·si·cal * Ay desde en·

·ton·ces El al·ma mi·a

Cual viu·da es·tè·ril De noche y di·a

+

ritardando. a tempo.

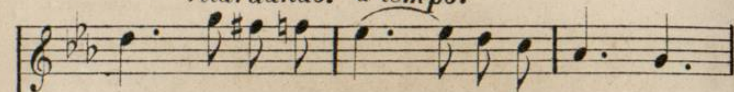

Llo . ran-do està Un e . co va . go

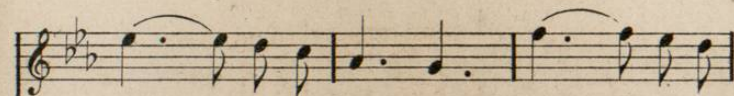

Fu . . gaz re tum . ba De tum . ba en

diminuendo e ritardando.

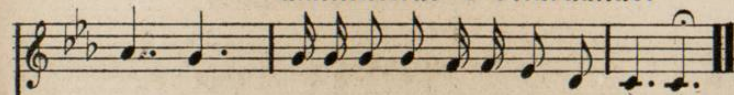

tum . ba Làn-gui-do y flè-bil ro-dan-do va.

Hermosas, cual tú, nacieron
Y hermosas, cual tú brillaron
Y también, cual tú, murieron
Y, cual tú, no volverán!

Por eso siento al mirarte
Desolacion tan inmensa,
Tan profunda, tan intensa
Tanta pena... tanto afán!