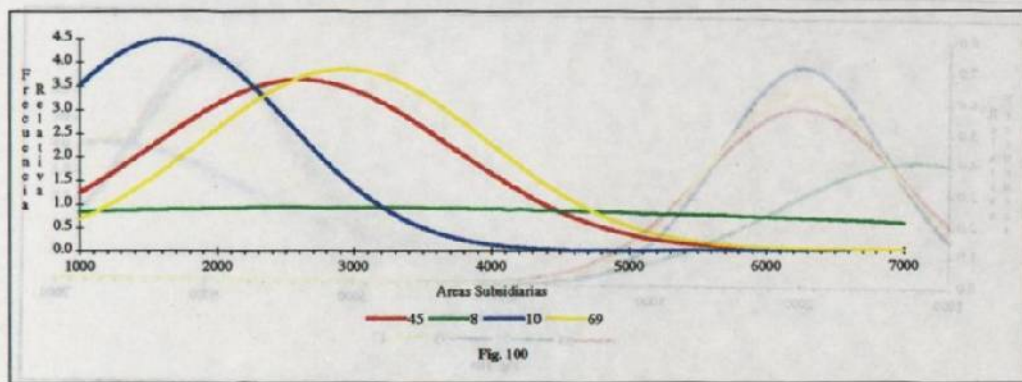
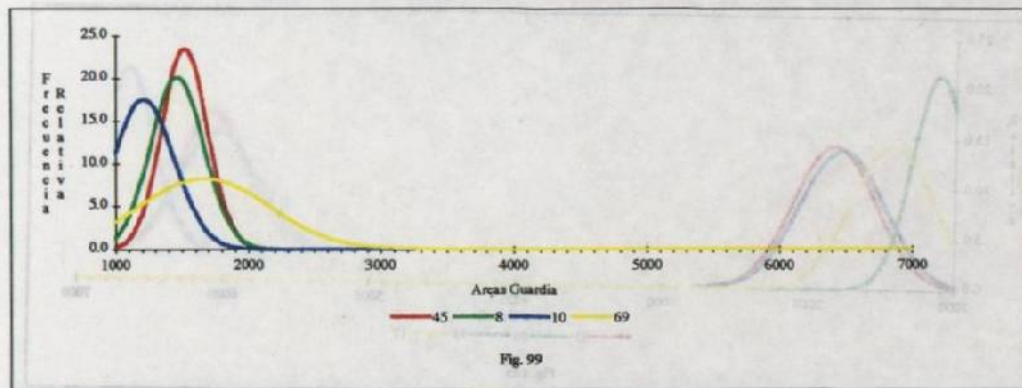
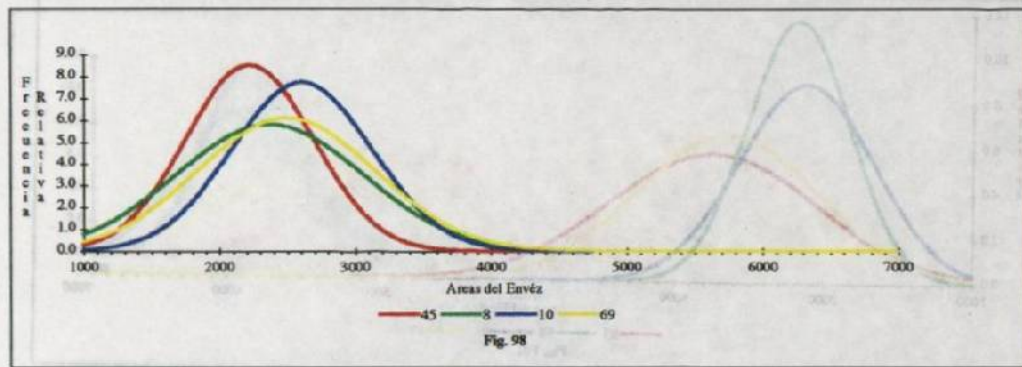
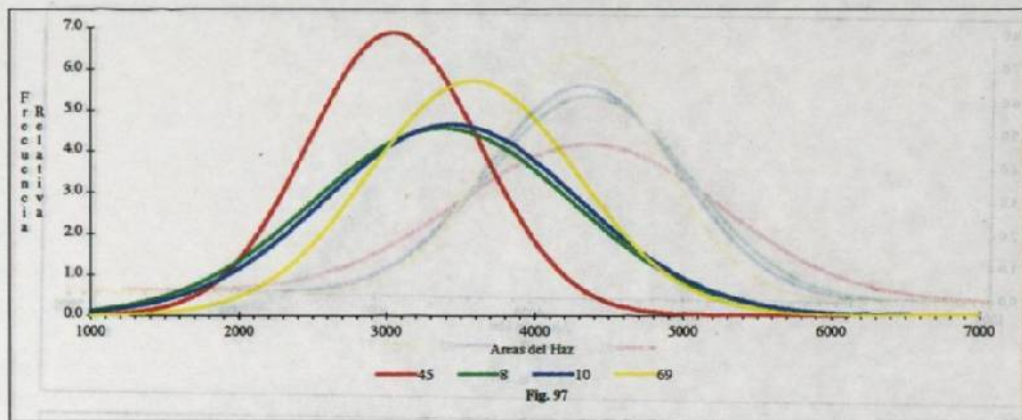

Fig. 97-100. C45 *S. sacota*, C08 *S. groveolens*, C10 *S. martiana*, C69 *S. radiosa*.



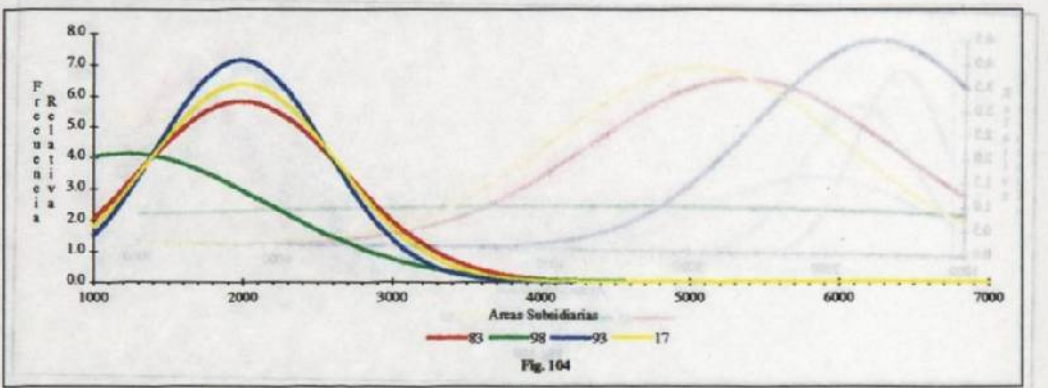
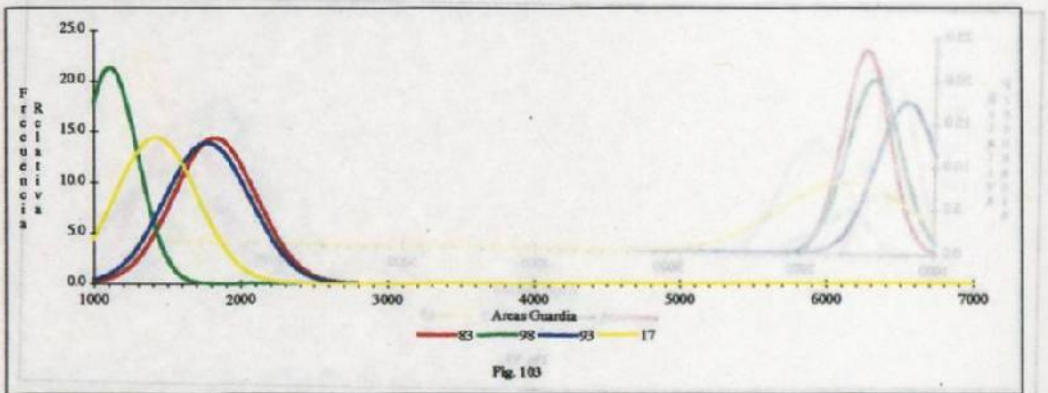
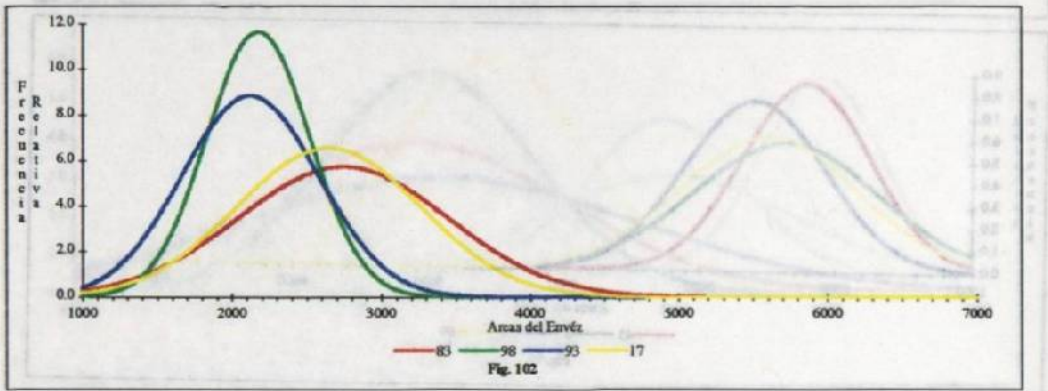
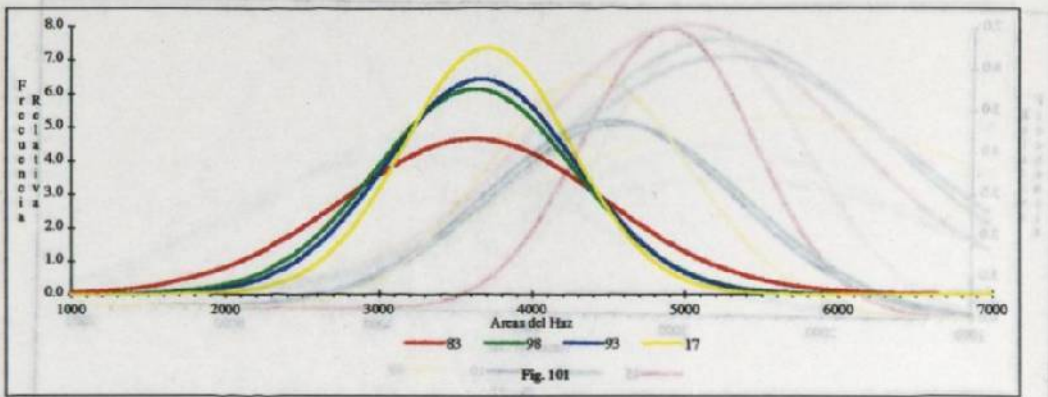
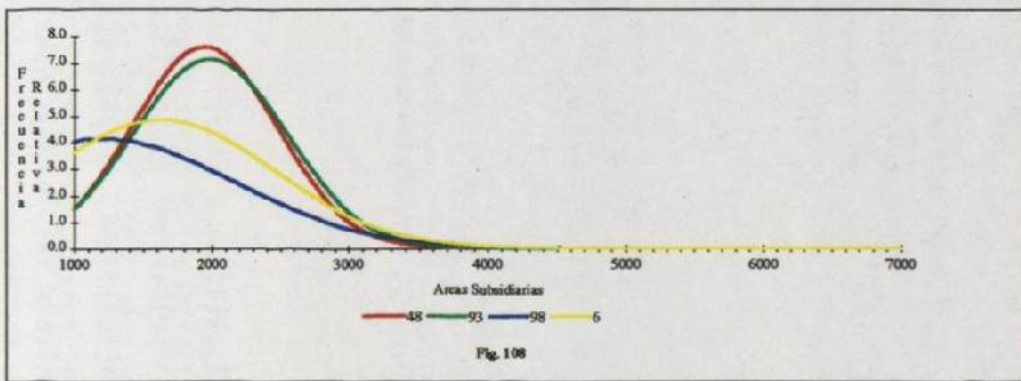
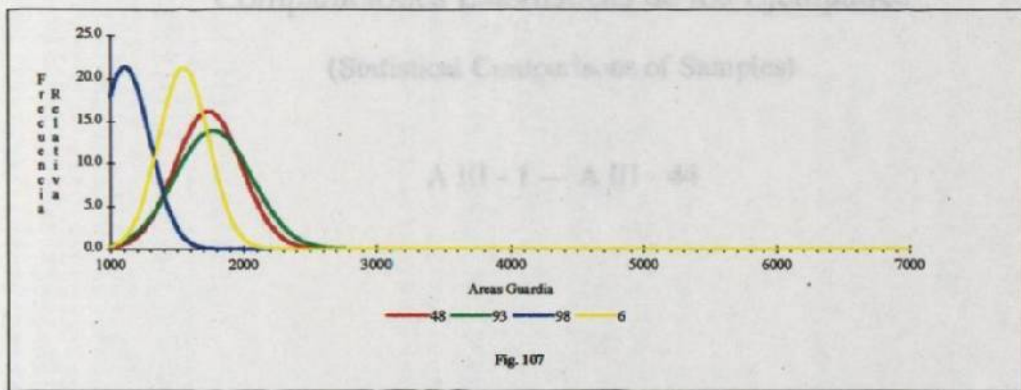
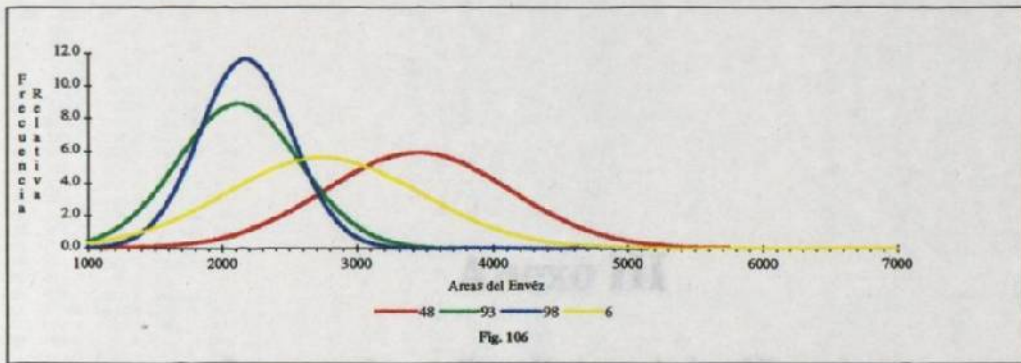
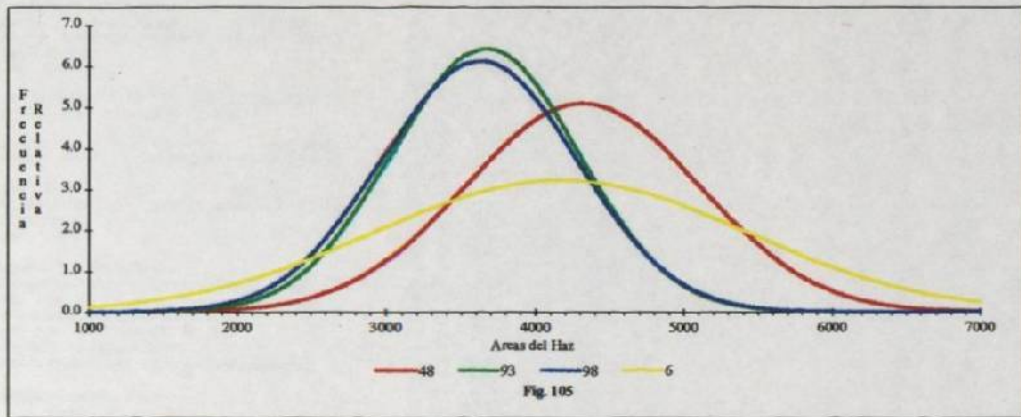

Fig. 105-108 C48 S. *inodora*, C93 S. 'Huatusco,' C98 S. 'Huatusco II,' y C06 S. *oculata*.



Anexo III

Comparaciones Estadísticas de los Ejemplares

(Statistical Comparisons of Samples)

A III - 1 — A III - 44

Comparisons

Comparisons: Axial Epidermal Cell Area

Number of observations in data set = 1524
 Analysis of Variance Procedure
 Dependent Variable: Axial Epidermal Cell Area
 N = 61 C#s: 1 2 3 4 5 6 7 8 9 10 11 12 13 14 15 16 17 18
 19 20 21 22 23 24 25 26 27 28 29 30 31 32 33 34 35 46 47
 48 49 50 51 52 53 54 55 56 57 58 59 60 61 62 63 64 66
 67 69 77 83 88 93 94
 Source DF Sum of Squares Mean Square
 Mod 60 819833093.50039900 13663884.89167330
 F Value Pr > F
 14.81 0.0001

Error 1463 1349964992.22073000 922737.52031493
 Corr. Tot. 1523 2169798085.72113000

R-Square C.V. Root MSE AREA Mean
 0.377838 23.08410 960.59227579 4161.27268373

Source DF Anova SS Mean Square
 SPECIES 60 819833093.50040000 13663884.89167330
 F Value Pr > F
 14.81 0.0001

Analysis of Variance Procedure

T test (LSD) for variable: Axial Epidermal Cell Area

NOTE: This test controls the type I comparisonwise

error rate not the experimentwise error rate.

Alpha= 0.05 Confidence= 0.95 df= 1463

MSE= 922737.5 Critical Value of T= 1.96159

Comparisons significant at 0.05 level are indicated by

Comparisons: Axial Cells:

Lower Diff. Upper

Confid. Bet. Confid.

Limit Means Limit

Compar. C#s

1- 46 -463.5 129.4 662.4

21- 47 -220.5 312.5 845.4

21- 54 -213.8 319.1 852.1

21- 31 -175.3 357.7 890.6

21- 50 45.4 378.4 1111.4 ****

21- 18 199.6 732.6 1265.6 ****

21- 27 234.1 767.1 1300.0 ****

21- 67 249.9 782.8 1315.8 ****

21- 25 274.2 807.1 1340.1 ****

21- 16 310.1 843.1 1376.1 ****

21- 3 320.8 853.8 1386.7 ****

21- 55 349.1 882.0 1415.0 ****

21- 57 365.7 898.7 1431.6 ****

21- 28 377.7 910.7 1443.6 ****

21- 52 383.6 916.6 1449.5 ****

21- 14 430.7 963.7 1496.6 ****

21- 62 433.6 966.5 1499.5 ****

21- 60 450.1 983.1 1516.0 ****

21- 12 487.6 1020.6 1553.5 ****

21- 13 495.8 1028.7 1561.7 ****

21- 20 558.4 1091.3 1624.3 ****

21- 22 592.7 1125.7 1658.6 ****

21- 66 618.3 1151.2 1684.2 ****

21- 19 713.6 1246.5 1779.5 ****

21- 24 722.4 1255.3 1788.3 ****

21- 32 754.4 1287.3 1820.3 ****

21- 48 772.8 1305.8 1838.8 ****

21- 30 783.2 1316.2 1849.1 ****

21- 61 799.6 1332.5 1865.5 ****

21- 7 831.6 1364.6 1897.5 ****

21- 59 845.6 1378.6 1911.5 ****

21- 33 857.2 1390.1 1923.1 ****

21- 26 870.3 1403.3 1936.2 ****

21- 29 874.8 1407.7 1940.7 ****

21- 94 882.0 1414.9 1947.9 ****

21- 6 917.2 1450.2 1983.1 ****

21- 77 953.4 1486.4 2019.3 ****

21- 5 967.5 1500.5 2033.4 ****

21- 56 995.6 1528.6 2061.5 ****

21- 63 1121.7 1654.7 2187.7 ****

21- 23 1253.7 1786.6 2319.6 ****

21- 38 1366.3 1899.2 2432.2 ****

21- 93 1383.9 1916.9 2449.8 ****

21- 17 1385.4 1918.4 2451.3 ****

21- 83 1473.4 2006.4 2539.3 ****

21- 69 1505.0 2038.0 2570.9 ****

21- 88 1554.8 2087.8 2620.7 ****

21- 10 1646.9 2179.8 2712.8 ****

21- 64 1674.0 2206.9 2739.9 ****

21- 8 1710.3 2243.3 2776.2 ****

21- 9 1802.1 2335.1 2868.0 ****

21- 15 1961.5 2494.4 3027.4 ****

21- 1 2011.0 2549.4 3087.9 ****

21- 45 2039.2 2572.2 3105.1 ****

21- 2 2049.8 2582.8 3115.7 ****

21- 53 2225.5 2758.5 3291.4 ****

21- 49 2273.6 2806.5 3339.3 ****

21- 4 2307.9 2840.9 3373.8 ****

21- 11 2399.4 2932.4 3465.3 ****

21- 51 2417.1 2950.0 3483.0 ****

46- 21 -662.4 -129.4 403.5

46- 47 -349.9 183.1 716.0

46- 54 -343.3 189.7 722.6

46- 31 -304.7 228.2 761.2

46- 50 -84.0 449.0 981.9

46- 18 70.2 603.2 1136.1 ****

46- 27 104.7 637.6 1170.6 ****

46- 67 120.5 653.4 1186.4 ****

46- 25 144.8 677.7 1210.7 ****

46- 16 180.7 713.7 1246.6 ****

46- 3 191.4 724.3 1257.3 ****

46- 55 219.6 752.6 1285.6 ****

46- 57 236.3 769.2 1302.2 ****

46- 28 248.3 781.3 1314.2 ****

46- 52 254.2 787.2 1320.1 ****

46- 14 301.3 834.2 1367.2 ****

46- 62 304.2 837.1 1370.1 ****

46- 60	320.7	853.6	1386.6	****
46- 12	358.2	891.2	1424.1	****
46- 13	366.3	899.3	1432.2	****
46- 20	429.0	961.9	1494.9	****
46- 22	463.3	996.2	1529.2	****
46- 66	488.8	1021.8	1554.8	****
46- 19	584.1	1117.1	1650.0	****
46- 24	592.9	1125.9	1658.9	****
46- 32	625.0	1157.9	1690.9	****
46- 48	643.4	1176.4	1709.3	****
46- 30	653.8	1186.8	1719.7	****
46- 61	670.1	1203.1	1736.0	****
46- 7	702.2	1235.1	1768.1	****
46- 59	716.2	1249.2	1782.1	****
46- 33	727.8	1260.7	1793.7	****
46- 26	740.9	1273.8	1806.8	****
46- 29	745.3	1278.3	1811.2	****
46- 94	752.5	1285.5	1818.4	****
46- 6	787.8	1320.7	1853.7	****
46- 77	824.0	1356.9	1889.9	****
46- 5	838.1	1371.0	1904.0	****
46- 56	866.2	1399.1	1932.1	****
46- 63	992.3	1525.3	2058.2	****
46- 23	1124.3	1657.2	2190.2	****
46- 58	1236.8	1769.8	2302.8	****
46- 93	1254.5	1787.4	2320.4	****
46- 17	1256.0	1789.0	2321.9	****
46- 83	1344.0	1877.0	2409.9	****
46- 69	1375.6	1908.6	2441.5	****
46- 88	1425.4	1958.3	2491.3	****
46- 10	1517.5	2050.4	2583.4	****
46- 64	1544.6	2077.5	2610.5	****
46- 8	1580.9	2113.8	2646.8	****
46- 9	1672.7	2205.6	2738.6	****
46- 15	1832.0	2365.0	2897.9	****
46- 1	1881.5	2420.0	2958.5	****
46- 45	1909.8	2442.7	2975.7	****
46- 2	1920.4	2453.4	2986.3	****
46- 53	2096.1	2629.0	3162.0	****
46- 49	2144.1	2677.1	3210.1	****
46- 4	2178.5	2711.4	3244.4	****
46- 11	2270.0	2803.0	3335.9	****
46- 51	2287.6	2820.6	3353.5	****

47- 21	-845.4	-312.5	220.5	
47- 46	-716.0	-183.1	349.9	
47- 54	-526.3	6.6	539.6	
47- 31	-487.8	45.2	578.1	
47- 50	-267.0	265.9	798.9	
47- 18	-112.8	420.1	953.1	
47- 27	-78.4	454.6	987.5	
47- 67	-62.6	470.4	1003.3	
47- 25	-38.3	494.7	1027.6	
47- 16	-2.3	530.6	1063.6	
47- 3	8.3	541.3	1074.2	
47- 5	36.6	569.5	1102.5	****
47- 97	53.2	586.2	1119.1	****
47- 28	65.3	598.2	1131.2	****
47- 52	71.1	604.1	1137.1	****
47- 14	118.2	651.2	1184.1	****
47- 62	121.1	654.1	1187.0	****
47- 60	137.6	670.6	1203.5	****
47- 12	175.1	708.1	1241.1	****
47- 13	183.3	716.2	1249.2	****
47- 20	245.9	778.9	1311.8	****
47- 22	280.2	813.2	1346.1	****
47- 66	305.8	838.7	1371.7	****
47- 19	401.1	934.0	1467.0	****
47- 24	409.9	942.8	1475.8	****
47- 32	441.9	974.9	1507.8	****
47- 48	460.4	993.3	1526.3	****
47- 30	470.8	1003.7	1536.7	****
47- 61	487.1	1020.0	1553.0	****
47- 7	519.1	1052.1	1585.0	****
47- 59	533.1	1066.1	1599.1	****
47- 33	544.7	1077.7	1610.6	****
47- 26	557.8	1090.8	1623.7	****
47- 29	562.3	1095.2	1628.2	****
47- 94	569.5	1102.4	1635.4	****
47- 6	604.7	1137.7	1670.6	****
47- 77	640.9	1173.9	1706.8	****
47- 5	655.0	1188.0	1720.9	****
47- 56	683.1	1216.1	1749.0	****
47- 63	809.3	1342.2	1875.2	****
47- 23	841.2	1474.2	2007.1	****
47- 58	1053.8	1586.7	2119.7	****
47- 93	1071.4	1604.4	2137.3	****
47- 17	1072.9	1605.9	2138.9	****
47- 83	1160.9	1693.9	2226.9	****
47- 69	1192.5	1725.5	2258.5	****
47- 88	1242.3	1775.3	2308.2	****
47- 10	1334.4	1867.4	2400.3	****
47- 64	1361.5	1894.5	2427.4	****
47- 8	1397.8	1930.8	2463.7	****
47- 9	1489.6	2022.6	2555.5	****
47- 15	1649.0	2181.9	2714.9	****
47- 1	1698.5	2237.0	2775.4	****
47- 45	1726.7	2259.7	2792.6	****
47- 2	1737.3	2270.3	2803.3	****
47- 53	1913.0	2446.0	2978.9	****
47- 49	1961.1	2494.0	3027.0	****
47- 4	1995.4	2528.4	3061.3	****
47- 11	2086.9	2619.9	3152.9	****
47- 51	2104.6	2637.5	3170.5	****

54- 16	-9.0	524.0	1056.9	
54- 3	1.7	534.7	1067.6	****
54- 55	29.9	562.9	1095.9	****
54- 57	46.6	579.6	1112.5	****
54- 28	58.6	591.6	1124.5	****
54- 52	64.5	597.5	1130.4	****
54- 14	111.6	644.5	1177.5	****
54- 62	114.5	647.4	1180.4	****
54- 60	131.0	663.9	1196.9	****
54- 12				

Compartim. Admis. Chis:

Table with 4 columns: ID, Value 1, Value 2, Value 3. Rows range from 50-21 to 18-15.

Compartim.

Table with 4 columns: ID, Value 1, Value 2, Value 3. Rows range from 18-1 to 67-17.

Table with 4 columns: ID, Value 1, Value 2, Value 3. Rows range from 67-43 to 16-6.

Compendium: Adversal Cells

Table with 4 columns: ID, Value 1, Value 2, Value 3. Rows include IDs like 14-3, 14-56, 14-37, etc., with values ranging from -642.9 to 1384.6.

Compendium

Table with 4 columns: ID, Value 1, Value 2, Value 3. Rows include IDs like 60-47, 60-54, 60-31, etc., with values ranging from -1303.5 to 1029.2.

Table with 4 columns: ID, Value 1, Value 2, Value 3. Rows include IDs like 12-33, 12-49, 12-4, etc., with values ranging from 1204.9 to 1463.3.

Competition - Admitt. Cells

Table with 4 columns: Year, Admitt., Cells, and a status indicator. Rows range from 20-10 to 06-1.

Competition

Table with 4 columns: Year, Admitt., Cells, and a status indicator. Rows range from 06-36 to 24-7.

Table with 4 columns: Year, Admitt., Cells, and a status indicator. Rows range from 24-39 to 48-20.

Competition - Activist Cells:

48-22	-713.1	-183.1	332.8
48-08	-687.8	-188.6	378.4
48-19	-592.2	-139.3	413.7
48-24	-583.4	-80.5	482.3
48-32	-551.4	-18.3	514.3
48-30	-522.6	19.4	543.3
48-61	-506.2	35.7	539.7
48-7	-474.2	58.8	581.7
48-39	-460.2	72.8	603.7
48-33	-448.6	84.3	617.5
48-26	-435.3	97.3	630.4
48-29	-431.0	101.9	634.9
48-94	-423.8	109.1	642.1
48-6	-388.4	144.4	677.3
48-77	-352.4	180.3	713.5
48-5	-338.3	194.7	727.6
48-56	-310.2	222.8	755.7
48-40	-184.1	348.9	841.9
48-23	-32.1	480.8	1013.8
48-38	80.5	393.4	1126.4
48-93	78.1	611.1	1184.0
48-17	79.6	612.6	1145.3
48-83	167.6	700.8	1233.5
48-09	199.2	732.2	1265.1
48-86	249.0	782.0	1314.9
48-10	341.1	874.0	1407.0
48-64	368.2	901.1	1434.1
48-8	404.3	937.5	1470.4
48-9	496.3	1029.3	1562.2
48-15	655.7	1188.6	1721.6
48-1	705.2	1243.6	1782.1
48-45	733.4	1268.4	1799.3
48-2	744.0	1277.0	1809.9
48-53	919.7	1452.7	1985.6
48-49	967.8	1500.7	2033.7
48-4	1002.1	1533.1	2068.0
48-11	1099.6	1628.6	2159.5
48-31	1111.3	1644.2	2177.2
30-21	-1849.1	-1316.2	-783.2
30-46	-1719.7	-1184.8	-653.8
30-47	-1538.7	-1003.7	-470.8
30-34	-1530.0	-997.1	-464.1
30-31	-1491.3	-938.3	-425.6
30-30	-1270.4	-757.8	-284.8
30-18	-1118.6	-585.0	-50.0
30-37	-1082.1	-549.1	-16.2
30-67	-1066.3	-535.6	-0.4
30-25	-1042.9	-509.0	23.9
30-16	-1006.0	-471.1	59.9
30-3	-995.4	-464.4	76.3
30-55	-947.1	-434.2	98.8
30-87	-924.3	-417.5	115.4
30-28	-938.5	-403.3	127.5
30-92	-952.6	-390.6	133.3
30-14	-885.5	-352.5	180.4
30-68	-882.6	-340.6	183.3
30-69	-866.1	-333.1	189.8
30-12	-828.6	-293.6	237.4
30-13	-820.4	-287.5	245.5
30-30	-757.8	-224.0	308.1
30-22	-723.5	-190.3	342.4
30-56	-607.9	-163.0	368.0
30-19	-602.8	-89.7	463.9
30-24	-593.8	-60.9	472.1
30-32	-561.8	-28.9	504.1
30-44	-543.3	-10.4	522.6
30-61	-516.6	14.3	549.3
30-7	-484.6	48.4	581.3
30-39	-470.6	62.4	595.4
30-33	-459.0	73.9	606.9
30-26	-445.9	87.1	620.0
30-28	-441.4	91.3	624.5
30-94	-434.3	98.7	631.7
30-6	-399.0	134.0	666.9
30-77	-382.8	170.2	703.1
30-5	-348.7	184.3	717.2
30-56	-328.6	212.4	745.3
30-63	-194.4	338.5	871.5
30-21	-82.3	470.4	1003.4
30-36	50.1	583.0	1116.0
30-93	67.7	600.7	1133.6
30-17	69.2	602.2	1135.2
30-83	137.2	690.2	1223.2
30-69	188.8	721.8	1254.7
30-88	238.6	771.6	1304.5
30-10	330.7	863.7	1396.6
30-64	357.8	890.7	1423.7
30-8	394.1	927.1	1460.0
30-9	485.9	1018.9	1551.8
30-15	645.3	1178.2	1711.2
30-1	694.8	1233.3	1771.7
30-43	723.9	1256.0	1788.9
30-2	733.9	1266.0	1799.6
30-53	909.3	1442.3	1975.2
30-49	957.4	1490.3	2023.3
30-4	991.7	1524.7	2057.6
30-11	1083.2	1616.2	2149.2
30-51	1100.9	1633.8	2166.8
61-21	-4865.3	-1332.5	-789.6
61-46	-4736.0	-1203.1	-670.1
61-47	-4553.0	-1026.0	-487.1
61-54	-4546.4	-1013.4	-480.4
61-31	-1307.8	-974.9	-441.9
61-50	-1287.1	-754.1	-221.2
61-18	-1132.9	-595.9	-87.0
61-27	-1098.4	-565.3	-52.5
61-87	-1082.9	-549.7	-16.7
61-28	-1058.3	-523.4	7.6
61-16	-1022.4	-489.4	43.3
61-3	-1011.7	-476.8	54.2
61-35	-983.3	-450.3	82.5

Competition

61-37	-956.8	-433.8	99.1
61-28	-954.8	-421.8	111.1
61-82	-948.9	-413.9	117.0
61-14	-901.8	-368.9	164.1
61-68	-888.9	-390.0	167.0
61-13	-864.9	-349.5	183.9
61-13	-856.8	-311.8	221.0
61-20	-774.1	-281.1	229.1
61-22	-739.8	-236.1	291.9
61-66	-714.3	-181.3	328.1
61-19	-619.0	-86.0	446.9
61-24	-610.1	-77.2	435.8
61-32	-378.1	-45.2	487.8
61-48	-336.7	-26.7	506.2
61-30	-349.3	-16.5	516.0
61-7	-308.9	32.1	525.0
61-59	-486.9	46.1	572.0
61-53	-473.3	37.6	560.6
61-26	-462.2	70.7	603.7
61-29	-437.8	73.2	608.2
61-98	-430.6	82.4	613.3
61-6	-413.3	117.6	630.6
61-77	-379.1	153.8	686.8
61-5	-363.0	167.9	700.9
61-56	-336.9	196.0	729.0
61-65	-310.8	222.2	753.1
61-23	-28.8	454.1	987.1
61-58	33.8	366.7	1099.7
61-93	51.4	584.3	1117.3
61-17	52.9	583.9	1118.8
61-83	146.9	673.9	1206.8
61-89	172.3	703.3	1238.4
61-88	222.3	735.2	1288.2
61-30	314.4	847.3	1380.3
61-64	341.5	874.4	1407.4
61-8	377.8	910.7	1443.7
61-9	409.6	1002.5	1535.5
61-15	628.9	1161.9	1694.9
61-1	678.4	1216.9	1755.4
61-45	706.7	1239.6	1772.6
61-2	717.3	1220.3	1783.2
61-33	893.0	1426.0	1958.8
61-49	941.1	1474.0	2007.0
61-4	973.4	1508.3	2041.3
61-11	1066.9	1599.9	2132.8
61-51	1084.5	1617.5	2150.5
7-21	-1897.5	-1368.6	-831.6
7-46	-1708.1	-1235.1	-702.2
7-47	-1385.0	-1052.1	-519.1
7-54	-1378.4	-1045.5	-512.5
7-31	-1335.9	-1006.9	-474.0
7-30	-1319.1	-786.2	-233.2
7-18	-1164.9	-632.0	-99.0
7-27	-1130.3	-597.3	-64.6
7-67	-1114.7	-581.7	-48.8
7-23	-1096.4	-537.4	-24.5
7-6	-1054.4	-521.5	11.5
7-3	-1043.8	-510.8	22.1
7-33	-1013.5	-482.6	50.4
7-37	-998.9	-463.9	67.1
7-28	-986.8	-433.9	79.1
7-32	-980.9	-448.0	85.0
7-14	-935.9	-460.9	132.0
7-62	-931.0	-398.0	154.9
7-60	-914.5	-381.5	151.4
7-12	-876.9	-344.0	189.0
7-13	-868.8	-335.9	197.1
7-20	-864.2	-273.2	259.7
7-27	-771.9	-238.9	294.0
7-66	-748.3	-213.3	319.6
7-19	-651.0	-118.1	414.9
7-24	-642.2	-109.2	423.7
7-32	-610.2	-77.2	455.7
7-43	-591.7	-38.8	474.2
7-30	-581.3	46.4	484.6
7-61	-565.0	-32.1	500.9
7-39	-518.9	14.0	547.0
7-33	-507.4	23.6	538.3
7-26	-494.3	38.7	571.6
7-29	-489.8	43.1	576.1
7-94	-482.6	30.3	583.3
7-6	-447.4	85.6	618.3
7-77	-411.2	131.6	654.7
7-3	-397.4	133.9	668.8
7-36	-369.0	164.0	696.9
7-63	-343.8	290.1	823.1
7-23	-116.9	422.1	932.0
7-38	1.7	524.7	1067.6
7-93	19.3	532.3	1085.2
7-17	26.9	533.8	1086.8
7-83	108.9	641.8	1174.8
7-69	140.4	673.4	1206.4
7-88	190.2	723.2	1256.1
7-10	282.3	815.3	1348.2
7-64	309.8	842.4	1375.3
7-8	343.7	878.7	1411.6
7-9	437.5	970.3	1503.8
7-13	596.9	1129.8	1682.8
7-1	640.4	1184.9	1723.4
7-45	674.6	1207.6	1740.5
7-2	685.3	1218.2	1751.2
7-33	860.9	1393.9	1928.9
7-49	909.0	1442.0	1974.9
7-4	943.3	1476.3	2009.2
7-11	1034.9	1567.8	2100.8
7-31	1052.5	1583.4	2118.4
39-21	-1911.5	-1378.6	-843.6
39-46	-1782.1	-1249.2	-714.2
39-47	-1399.1	-1066.1	-533.1
39-54	-1392.4	-1039.5	-526.5
39-31	-1353.9	-1020.9	-488.0

39-30	-1333.1	-803.2	-287.2
39-18	-1178.9	-640.0	-113.0
39-27	-1144.5	-611.3	-78.0
39-67	-1128.7	-593.7	-62.8
39-23	-1104.4	-571.4	-38.3
39-16	-1068.4	-533.5	-2.3
39-3	-1057.8	-524.8	8.1
39-51	-1029.5	-496.6	36.4
39-37	-1012.9	-479.9	53.0
39-28	-1000.9	-467.9	65.1
39-52	-993.0	-462.0	71.0
39-14	-947.9	-414.9	118.0
39-62	-943.0	-412.0	120.9
39-80	-928.5	-393.5	137.4
39-12	-891.0	-358.0	175.0
39-13	-882.8	-349.9	183.1
39-20	-820.2	-287.3	245.7
39-22	-783.9	-232.9	280.0
39-66	-780.5	-227.4	283.6
39-19	-665.0	-132.1	400.9
39-34	-616.2	-123.3	409.7
39-32	-624.2	-91.3	441.7
39-48	-603.7	-72.6	460.2
39-30	-595.4	-62.4	470.6
39-61	-579.0	-42.1	486.9
39-7	-547.0	-14.0	518.9
39-33	-521.4	11.9	544.3
39-36	-508.3	24.7	557.6
39-28	-503.8	29.1	562.1
39-94	-496.6	36.3	569.3
39-6	-461.4	71.6	604.9
39-77	-433.2	107.8	640.7
39-5	-411.1	121.9	654.8
39-56	-383.0	150.0	682.9
39-63	-256.8	276.1	808.1
39-21	-124.9	408.1	941.0
39-58	-12.3	520.6	1033.6
39-93	5.3	538.3	1071.2
39-17	6.8	539.8	1072.8
39-83	94.8	627.8	1160.8
39-69	126.4	659.4	1192.4
39-88	176.2	709.3	1242.1
39-10	204.3	801.5	1334.2
39-64	293.4	828.3	1361.3
39-8	331.7	864.7	1397.0
39-9	423.3	956.3	1489.6
39-15	582.9	1115.8	1648.8
39-1	632.4	1170.9	1709.3
39-45	660.6	1193.6	1726.5</

Compassionate Adult Care

33-11	1009.3	1342.3	2073.2	***
33-31	1926.9	1359.9	2092.8	***
35-21	-1956.3	-4405.3	-870.3	***
35-44	1806.8	4273.8	-740.9	***
35-47	-1573.7	-1090.4	-537.4	***
35-54	-1617.1	1064.1	-591.1	***
36-31	1378.6	1043.4	-512.6	***
36-30	-1337.8	-824.9	-291.9	***
36-18	1351.4	-670.7	-137.7	***
36-27	1169.2	-658.2	-103.1	***
36-47	1133.4	-625.2	-87.3	***
36-25	-1139.1	-595.1	-43.2	***
36-14	1095.1	-560.2	-27.2	***
36-3	1082.5	-549.5	-16.5	***
36-55	1034.2	-521.2	11.7	***
36-37	1037.3	-504.6	28.4	***
36-28	-1025.5	-482.6	40.4	***
36-32	-1019.6	-485.7	60.1	***
36-14	-972.8	-439.6	93.4	***
36-42	-969.7	-436.7	96.2	***
36-40	-953.2	-420.3	112.8	***
36-12	-913.4	-382.7	150.3	***
36-13	-907.5	-374.6	158.4	***
36-20	-844.9	-311.9	221.0	***
36-22	-810.6	-277.4	253.4	***
36-66	-783.8	-232.0	280.9	***
36-19	-697.7	-156.3	376.2	***
36-24	-690.9	-147.9	383.0	***
36-35	-648.9	-115.9	417.0	***
36-48	-630.4	-97.3	435.3	***
36-30	-620.0	-87.1	445.9	***
36-61	-603.7	-70.7	462.2	***
36-7	-571.6	-36.7	494.3	***
36-59	-537.6	-24.7	508.1	***
36-33	-546.1	-13.1	519.9	***
36-29	-528.5	4.5	537.4	***
36-94	-521.3	11.8	544.6	***
36-6	-486.1	46.9	579.9	***
36-77	-449.9	83.1	616.0	***
36-3	-435.8	97.2	630.1	***
36-36	-407.7	123.3	638.3	***
36-43	-381.3	251.4	784.4	***
36-23	-349.4	383.4	916.3	***
36-38	-37.9	496.9	1028.9	***
36-93	-19.4	513.4	1046.1	***
36-37	-17.9	515.1	1048.1	***
36-95	70.1	603.1	1134.1	***
36-69	101.9	634.7	1167.7	***
36-88	131.5	684.5	1217.4	***
36-10	243.6	776.6	1309.3	***
36-64	270.7	803.7	1336.6	***
36-8	307.0	840.0	1372.9	***
36-9	398.8	931.8	1464.4	***
36-15	528.2	1091.2	1624.1	***
36-1	607.7	1146.2	1684.7	***
36-45	635.9	1168.9	1701.9	***
36-2	646.6	1179.5	1712.3	***
36-53	822.2	1351.2	1848.2	***
36-49	870.3	1403.3	1938.2	***
36-4	904.6	1437.6	1970.6	***
36-11	926.3	1529.1	2062.1	***
36-31	1013.8	1544.6	2079.7	***
39-21	-1940.7	-4407.7	-874.8	***
39-46	1811.2	4278.3	-743.3	***
39-47	1620.1	1053.2	-562.3	***
39-54	-1621.6	-1088.6	-553.6	***
39-31	-1383.9	-1030.1	-517.1	***
39-30	-1362.3	-829.3	-286.4	***
39-18	-1208.1	-673.1	-142.2	***
39-27	-1173.6	-640.7	-107.9	***
39-07	-1157.3	-624.9	-91.9	***
39-23	-1133.3	-600.6	-67.6	***
39-16	-1097.6	-564.6	-31.7	***
39-3	-1086.9	-554.0	-21.0	***
39-53	-1036.7	-323.7	7.3	***
39-37	-1042.0	-309.0	23.9	***
39-28	-1030.0	-297.0	33.9	***
39-32	-1024.1	-291.1	41.8	***
39-14	-977.0	-244.1	88.9	***
39-42	-974.1	-241.3	91.8	***
39-10	-927.0	-214.7	108.3	***
39-12	-920.1	-207.1	115.8	***
39-13	-912.0	-200.0	123.9	***
39-20	-849.3	-116.4	216.0	***
39-22	-815.0	-82.1	250.9	***
39-66	-789.4	-23.3	274.3	***
39-19	-694.3	-161.2	371.7	***
39-34	-683.3	-152.4	380.6	***
39-38	-653.3	-120.4	412.6	***
39-48	-634.9	-101.9	431.0	***
39-30	-624.9	-91.5	441.4	***
39-61	-608.2	-75.2	457.8	***
39-7	-576.1	-43.1	489.8	***
39-39	-562.1	-35.1	503.8	***
39-53	-553.3	-27.6	515.4	***
39-26	-537.4	-19.3	528.3	***
39-64	-523.8	-11.7	540.1	***
39-6	-490.5	42.4	575.4	***
39-77	-454.3	74.6	611.8	***
39-3	-440.2	82.7	623.7	***
39-34	-412.1	120.8	653.8	***
39-68	-386.0	247.0	779.9	***
39-23	-354.3	378.9	911.9	***
39-38	-31.6	481.5	1024.5	***
39-9	-23.8	509.1	1042.1	***
39-17	-22.3	516.7	1043.0	***
39-83	83.7	568.7	1131.0	***
39-69	87.3	630.3	1163.2	***
39-88	147.1	680.0	1213.0	***
39-10	239.3	772.1	1303.1	***
39-64	260.3	799.2	1332.2	***

Compassionate

39-6	302.6	835.5	1168.5	***
39-9	304.4	927.3	1460.3	***
39-15	353.7	1046.7	1419.7	***
39-1	603.2	1141.7	1640.2	***
39-49	631.5	1164.4	1667.4	***
39-7	642.1	1175.1	1708.0	***
39-35	817.8	1350.8	1883.7	***
39-40	803.9	1348.8	1931.8	***
39-4	900.2	1433.1	1906.1	***
39-11	991.7	1524.7	2037.6	***
39-31	1009.3	1542.3	2073.2	***
34-21	-1947.9	-4414.9	-882.0	***
34-46	-1816.4	-1283.5	-752.3	***
34-47	-1633.4	-1102.4	-569.3	***
34-34	-1624.7	-1075.8	-562.8	***
34-31	-1590.2	-1037.2	-524.3	***
34-50	-1369.5	-836.5	-303.6	***
34-18	-1215.3	-682.3	-149.4	***
34-27	-1180.6	-647.8	-114.9	***
34-67	-1163.0	-632.1	-99.1	***
34-25	-1140.7	-607.8	-74.8	***
34-26	-1104.8	-571.8	-36.9	***
34-3	-1094.1	-561.1	-28.2	***
34-33	-1063.8	-532.9	0.1	***
34-37	-1049.2	-516.2	16.7	***
34-29	-1037.2	-504.2	28.7	***
34-52	-1031.3	-498.3	34.0	***
34-14	-984.2	-431.2	81.7	***
34-62	-981.3	-448.4	84.6	***
34-60	-964.8	-431.8	101.1	***
34-82	-927.3	-394.3	138.6	***
34-13	-919.2	-386.2	146.8	***
34-20	-856.5	-323.6	209.4	***
34-22	-822.2	-285.2	243.7	***
34-66	-796.6	-263.7	268.3	***
34-19	-701.4	-184.4	344.6	***
34-24	-692.3	-159.6	373.4	***
34-32	-660.5	-127.6	405.4	***
34-48	-642.1	-109.1	423.8	***
34-30	-631.7	-98.7	434.2	***
34-61	-615.3	-87.4	450.8	***
34-7	-563.3	-30.3	482.5	***
34-39	-569.3	-36.3	496.5	***
34-33	-537.7	-24.8	504.2	***
34-20	-544.6	-11.6	521.3	***
34-39	-540.1	-7.2	525.8	***
34-6	-497.7	33.3	568.2	***
34-77	-461.3	71.4	604.4	***
34-5	-447.4	85.5	618.3	***
34-56	-419.3	113.7	646.6	***
34-63	-393.2	135.8	672.7	***
34-23	-381.8	137.7	684.9	***
34-38	-44.6	484.3	1017.3	***
34-92	-31.0	501.9	1034.8	***
34-17	-29.5	503.5	1036.4	***
34-83	58.5	591.5	1134.4	***
34-69	90.1	623.1	1136.0	***
34-88	139.9	672.8	1203.8	***
34-10	212.0	764.9	1297.9	***
34-64	238.1	792.0	1323.0	***
34-8	295.4	828.3	1381.3	***
34-9	381.2	920.2	1453.1	***
34-13	546.6	1079.5	1612.5	***
34-1	596.1	1134.5	1673.0	***
34-43	624.3	1157.3	1690.2	***
34-2	634.9	1167.9	1700.8	***
34-53	810.6	1343.6	1876.9	***
34-49	858.7	1391.6	1924.6	***
34-4	893.0	1426.0	1958.9	***
34-11	944.9	1517.5	2050.4	***
34-31	1002.2	1535.1	2068.1	***
6-21	-1933.1	-4430.2	-871.2	***
6-46	-1833.7	-1320.7	-787.8	***
6-47	-1670.0	-1137.7	-604.7	***
6-34	-1664.0	-1131.0	-598.1	***
6-31	-1625.3	-1092.5	-539.5	***
6-30	-1494.7	-871.8	-338.8	***
6-18	-1250.3	-717.0	-184.0	***
6-27	-1216.1	-663.3	-130.1	***
6-67	-1200.3	-667.3	-134.4	***
6-25	-1176.0	-643.0	-119.1	***
6-16	-1140.0	-607.1	-74.1	***
6-3	-1129.4	-594.4	-63.4	***
6-33	-1101.1	-568.1	-35.2	***
6-37	-1084.4	-551.5	-18.5	***
6-28	-1072.4	-539.5	-6.3	***
6-22	-1066.3	-533.8	-0.6	***
6-14	-1019.3	-486.3	46.5	***
6-62	-1016.6	-483.6	49.3	***
6-60	-1000.1	-467.1	65.8	***
6-12	-862.5	-329.6	183.4	***
6-13	-854.4	-321.3	111.5	***
6-23	-801.6	-338.8	174.1	***
6-22	-837.5	-324.5	208.1	***
6-65	-831.9	-298.9	234.0	***
6-19	-736.8	-203.7	329.3	***
6-24	-727.8	-194.8	338.1	***
6-32	-695.8	-163.8	370.1	***
6-48	-677.3	-144.4	388.6	***
6-30	-666.9	-134.0	399.0	***
6-61	-659.6	-117.8	415.3	***
6-7	-618.3	-85.6	447.4	***
6-25	-604.5	-71.6	461.4	***
6-33	-593.0	-60.0	473.9	***
6-26	-579.9	-46.9	486.1	***
6-29	-575.4	-42.4	498.5	***
6-94	-568.2	-33.3	497.7	***
6-77	-496.8	34.2	549.1	***
6-3	-482.7	30.3	583.2	***
6-36	-454.6	78.4	611.4	***
6-63	-328.4	204.3	757.3	***
6-23	-196.3	336.5	869.4	***

6-56	-83.9	449.1	982.0	***
6-93	-80.3	466.7	999.8	***
6-17	-64.7	448.2	1001.2	***
6-85	23.3	550.2	1089.2	***
6-99	34.9	567.8	1129.8	***
6-88	104.6	637.6	1170.3	***
6-10	196.7	729.7	1262.6	***
6-64	223.8	756.8	1289.7	***
6-8	260.1	793.1	1324.0	***
6-9	351.9	884.9	1417.9	***
6-13	511.3	1044.3	1577.2	***
6-1	560.8	1099.3	1637.6	***
6-45	589.0	1112.0	1653.0	***
6-2	590.7	1133.6	1665.6	***
6-53	775.3	1308.3	1841.3	***
6-49	823.4	1356.4	1860.3	***</

Composites - Axial Cells

Table with 4 columns: ID, Value 1, Value 2, Value 3. Rows 5-26.

Table with 4 columns: ID, Value 1, Value 2, Value 3. Rows 26-47.

Table with 4 columns: ID, Value 1, Value 2, Value 3. Rows 47-68.

Table with 4 columns: ID, Value 1, Value 2, Value 3. Rows 68-89.

Composites

Table with 4 columns: ID, Value 1, Value 2, Value 3. Rows 43-64.

Table with 4 columns: ID, Value 1, Value 2, Value 3. Rows 64-85.

Table with 4 columns: ID, Value 1, Value 2, Value 3. Rows 85-106.

Table with 4 columns: ID, Value 1, Value 2, Value 3. Rows 106-127.

Table with 4 columns: ID, Value 1, Value 2, Value 3. Rows 88-109.

Table with 4 columns: ID, Value 1, Value 2, Value 3. Rows 109-130.

Table with 4 columns: ID, Value 1, Value 2, Value 3. Rows 130-151.

Table with 4 columns: ID, Value 1, Value 2, Value 3. Rows 151-172.

Compendium: Admitt. Colls.

Table with 3 columns: ID, Value 1, Value 2. Rows 17-27 to 17-50.

Table with 3 columns: ID, Value 1, Value 2. Rows 83-21 to 83-11.

Compendium

Table with 3 columns: ID, Value 1, Value 2. Rows 89-31 to 89-9.

Table with 3 columns: ID, Value 1, Value 2. Rows 88-15 to 84-58.

Comparisons_Abroad_Collec

64-93	225.0	299.1	342.9
64-17	231.9	288.9	344.4
64-83	733.3	200.0	337.6
64-89	701.8	100.0	304.0
64-68	432.8	119.2	413.8
64-10	560.0	27.1	505.9
64-8	494.6	36.3	560.3
64-9	404.8	128.1	661.1
64-19	245.5	287.5	820.4
64-1	196.0	342.5	881.0
64-43	167.7	345.2	898.2
64-2	157.1	375.9	908.8
64-33	18.6	551.5	1084.3
64-49	66.6	509.6	1132.6
64-4	101.0	653.9	1166.9
64-11	192.5	735.3	1238.4
64-31	210.1	743.1	1278.0
1-21	-2776.2	-2243.3	-1710.3
1-46	-2646.8	-2113.8	-1580.9
1-47	-2463.7	-1930.8	-1397.8
1-34	-2457.1	-1924.1	-1391.2
1-31	-2418.5	-1885.6	-1352.6
1-50	-2197.6	-1664.9	-1134.9
1-18	-2043.6	-1510.7	-977.7
1-27	-2009.1	-1476.3	-943.3
1-67	-1993.4	-1460.4	-927.3
1-25	-1989.1	-1456.1	-903.2
1-16	-1935.1	-1400.2	-867.2
1-3	-1922.4	-1389.3	-856.9
1-33	-1894.2	-1364.7	-828.3
1-97	-1877.5	-1344.4	-811.6
1-28	-1839.5	-1332.6	-799.6
1-32	-1839.6	-1326.7	-793.7
1-14	-1812.3	-1279.0	-746.6
1-62	-1809.7	-1276.7	-743.8
1-60	-1793.2	-1250.2	-727.2
1-12	-1785.6	-1222.7	-680.7
1-15	-1747.3	-1214.6	-681.6
1-20	-1684.9	-1131.9	-615.0
1-22	-1654.5	-1117.9	-584.6
1-66	-1625.0	-1092.0	-579.0
1-19	-1529.7	-996.7	-463.8
1-54	-1520.9	-987.9	-453.0
1-32	-1480.9	-955.9	-423.0
1-48	-1470.4	-937.5	-404.3
1-30	-1465.0	-927.1	-394.1
1-61	-1443.7	-910.7	-377.8
1-7	-1411.6	-879.7	-345.2
1-59	-1397.6	-854.7	-334.7
1-33	-1386.1	-853.1	-320.3
1-26	-1372.9	-840.0	-307.0
1-29	-1306.5	-833.3	-302.0
1-94	-1301.3	-828.3	-293.4
1-6	-1326.0	-793.1	-260.1
1-71	-1299.9	-750.9	-224.0
1-5	-1273.8	-742.8	-209.8
1-36	-1247.6	-714.7	-181.7
1-63	-1121.5	-588.6	-53.6
1-23	-989.6	-456.6	76.3
1-58	-877.0	-344.0	198.9
1-93	-859.4	-326.4	206.6
1-17	-857.8	-324.9	208.1
1-83	-769.8	-236.9	296.1
1-69	-738.2	-205.3	327.7
1-88	-683.5	-155.5	377.5
1-10	-594.4	-63.4	469.3
1-64	-560.3	36.3	496.6
1-9	-441.1	91.8	624.8
1-15	281.8	251.1	784.1
1-1	232.3	306.3	844.7
1-45	204.0	378.9	861.9
1-2	193.4	339.5	872.3
1-33	17.7	515.2	1048.2
1-49	30.3	563.3	1096.2
1-4	64.6	597.6	1130.6
1-11	150.2	689.1	1223.1
1-51	173.8	706.8	1239.7

9-21	-2808.0	-2355.1	-1801.1
9-46	-2738.6	-2203.6	-1673.7
9-47	-2355.3	-2022.0	-1489.9
9-34	-2348.9	-2015.9	-1483.0
9-31	-2310.4	-1977.4	-1444.4
9-50	-2289.6	-1956.7	-1423.7
9-18	-2135.4	-1692.5	-1069.5
9-21	-2101.0	-1658.0	-1035.0
9-87	-2085.2	-1652.2	-1019.3
9-25	-2060.9	-1627.9	-995.0
9-16	-2024.9	-1492.0	-859.0
9-3	-2014.3	-1481.3	-848.3
9-55	-1986.0	-1455.0	-820.1
9-37	-1969.5	-1436.4	-803.4
9-28	-1957.3	-1424.4	-791.4
9-53	-1931.4	-1418.9	-785.3
9-14	-1904.4	-1371.4	-738.4
9-62	-1801.3	-1368.5	-735.6
9-60	-1885.0	-1352.0	-719.0
9-12	-1867.4	-1316.5	-781.5
9-13	-1859.3	-1306.4	-773.4
9-20	-1776.7	-1263.7	-710.8
9-22	-1742.4	-1209.4	-676.4
9-68	-1716.8	-1183.8	-650.9
9-19	-1621.5	-1088.6	-555.6
9-24	-1612.7	-1079.7	-546.8
9-32	-1580.7	-1047.7	-514.8
9-48	-1562.2	-1029.3	-496.3
9-30	-1531.8	-1018.9	-485.9
9-41	-1533.3	-1002.5	-469.6
9-7	-1503.4	-970.3	-437.5
9-59	-1489.4	-956.5	-423.3
9-33	-1477.9	-944.9	-412.0
9-26	-1464.8	-931.8	-398.8

Comparisons

9-29	-1460.3	-927.3	-304.4
9-94	-1453.1	-920.3	-307.2
9-6	-1417.9	-888.0	-331.9
9-77	-1381.7	-868.7	-332.8
9-1	-1367.6	-854.6	-301.7
9-34	-1359.3	-804.5	-273.5
9-63	-1215.3	-680.4	-147.4
9-23	-1081.4	-548.4	-13.5
9-30	-968.8	-433.4	97.1
9-93	-951.2	-418.2	114.7
9-17	-949.6	-416.7	116.3
9-85	-861.6	-328.7	204.3
9-69	-830.0	-297.1	235.9
9-89	-780.3	-247.3	285.6
9-10	-688.2	-153.2	377.7
9-64	-661.1	-124.1	404.8
9-8	-624.8	-91.8	441.1
9-15	-373.6	139.4	692.3
9-1	-324.1	214.4	732.9
9-43	-293.9	237.1	770.1
9-2	-285.2	247.7	780.7
9-33	-109.3	423.4	936.4
9-49	-41.5	474.3	1064.4
9-4	-27.2	505.8	1036.8
9-11	64.4	557.3	1130.3
9-51	82.0	613.0	1147.9

13-21	-3027.4	-2494.4	-1901.3
13-45	-2857.9	-2365.0	-1832.0
13-47	-2714.9	-2181.0	-1649.0
13-34	-2706.3	-2175.3	-1642.3
13-51	-2660.7	-2136.7	-1605.8
13-30	-2449.0	-1916.0	-1383.1
13-18	-2394.8	-1761.8	-1228.9
13-27	-2260.3	-1727.4	-1194.4
13-67	-2244.5	-1711.8	-1178.6
13-25	-2228.2	-1687.3	-1154.3
13-16	-2184.3	-1651.3	-1118.4
13-3	-2173.6	-1640.6	-1107.9
13-55	-2145.4	-1612.4	-1079.4
13-57	-2128.7	-1595.7	-1062.8
13-28	-2110.7	-1583.7	-1050.8
13-32	-2110.8	-1577.8	-1044.9
13-14	-2063.7	-1550.7	-997.4
13-82	-2060.8	-1527.9	-974.9
13-80	-2044.3	-1511.4	-978.4
13-12	-2006.8	-1473.8	-940.0
13-13	-1998.7	-1465.7	-932.8
13-20	-1936.0	-1403.1	-870.1
13-22	-1901.7	-1368.8	-835.8
13-65	-1876.1	-1347.2	-810.2
13-19	-1870.9	-1345.9	-814.9
13-24	-1772.0	-1238.1	-706.1
13-39	-1740.0	-1207.1	-674.1
13-48	-1721.6	-1184.6	-655.9
13-30	-1711.2	-1178.2	-645.3
13-61	-1694.9	-1161.9	-628.9
13-7	-1662.8	-1129.8	-596.9
13-59	-1648.8	-1115.8	-587.9
13-35	-1637.7	-1104.3	-571.3
13-26	-1624.1	-1091.2	-558.2
13-29	-1619.7	-1086.7	-553.7
13-94	-1612.3	-1079.5	-546.6
13-6	-1577.2	-1044.3	-511.3
13-77	-1541.0	-1006.1	-475.1
13-5	-1526.9	-994.0	-461.0
13-36	-1498.8	-963.9	-432.9
13-63	-1372.7	-839.7	-306.8
13-23	-1240.7	-707.8	-174.8
13-58	-1128.1	-593.2	-62.2
13-93	-1110.3	-577.6	-44.6
13-17	-1109.0	-576.0	-43.1
13-83	-1021.0	-488.0	44.9
13-69	-989.4	-450.4	76.3
13-88	-939.6	-406.7	126.3
13-10	-847.5	-314.6	218.4
13-64	-820.4	-287.5	245.5
13-8	-784.1	-251.2	281.8
13-9	-692.3	-159.4	373.6
13-1	-483.4	55.0	563.3
13-45	-455.2	77.8	610.7
13-2	-444.6	88.4	621.3
13-53	-268.9	264.1	797.0
13-60	-250.8	312.1	845.1
13-4	-186.5	346.8	879.4
13-11	-83.0	438.0	970.9
13-51	77.4	455.6	988.6

1-21	-5087.9	-2549.4	-2011.0
1-46	-2958.3	-2420.0	-1981.3
1-47	-2773.4	-2237.0	-1998.9
1-34	-2766.8	-2230.3	-1691.8
1-31	-2730.3	-2191.8	-1635.3
1-50	-2509.3	-1971.1	-1432.6
1-18	-2355.3	-1816.9	-1278.4
1-27	-2320.9	-1743.4	-1243.9
1-67	-2305.1	-1746.6	-1228.1
1-25	-2280.8	-1742.3	-1203.8
1-16	-2244.8	-1704.3	-1167.9
1-1	-2234.2	-1695.7	-1157.2
1-55	-2203.9	-1667.4	-1128.0
1-57	-2180.3	-1650.8	-1112.3
1-28	-2177.2	-1648.8	-1100.3
1-52	-2171.3	-1632.9	-1084.4
1-14	-2124.3	-1583.8	-1047.3
1-62	-2121.4	-1582.9	-1044.4
1-60	-2104.9	-1566.4	-1027.9
1-12	-2067.3	-1528.9	-990.4
1-13	-2039.2	-1520.7	-987.3
1-20	-1996.6	-1458.1	-919.6
1-22	-1982.3	-1423.8	-883.5
1-66	-1936.7	-1398.2	-851.7
1-19	-1841.4	-1302.9	-764.5
1-24	-1812.0	-1294.1	-753.6

1-32	-1800.6	-1262.1	-723.6
1-48	-1782.1	-1245.6	-709.2
1-20	-1771.7	-1233.3	-694.8
1-61	-1753.6	-1216.8	-678.6
1-7	-1723.4	-1184.9	-646.4
1-59	-1709.3	-1170.9	-632.4
1-33	-1697.8	-1159.3	-628.8
1-26	-1684.7	-1146.2	-607.7
1-29	-1680.2	-1141.7	-603.2
1-94	-1673.0	-1134.5	-596.1
1-6	-1637.8	-1099.3	-560.8
1-77	-1601.6	-1065.1	-524.6
1-5	-1587.5	-1049.0	-510.3
1-36	-1559.4	-1020.0	-482.4
1-63	-1433.2	-894.7	-336.3
1-23	-1301.3	-762.8	-224.3
1-58	-1188.7	-650.2	-111.7
1-93	-1171.1	-632.6	-94.1
1-17	-1169.3	-631.1	-92.6
1-43	-1081.5	-543.1	-4.6
1-69	-1049.0	-511.5	27.0
1-88	-1000.2	-451.7	76.6
1-10	-903.1	-369.6	166.9
1-64	-881.0	-342.5	196.0
1-8	-844.7	-306.2	252.3
1-9	-732.9	-214.4	324.1
1-15	-593.3	-55.0	483.4
1-45	-515.8	22.7	561.3
1-2	-503.1	33.3	571.8
1-53	-329.3	200.0	747.3
1-49	-281.4	237.1	793.0
1-4	-247.1	291.4	829.9
1-11	-155.3	382.9	921.4
1-31	-137.5	450.6	939.0

45-21	-3105.1	-2572.2	-2039.2
45-46	-2975.7	-2442.7	-1909.8
45-47	-2732.6	-2259.7	-1726.7
45-54	-2786.0	-2253.0	-1730.1
45-31	-2747.5	-2214.5	-1681.5
45-30	-2526.7	-1993.8	-1460.8
45-18	-2372.5	-1839.6	-1306.6

Competition Award Code

Table with 4 columns: ID, Value 1, Value 2, Value 3. Rows include entries like 2-60, 2-12, 2-13, etc., up to 46-69.

Competition

Table with 4 columns: ID, Value 1, Value 2, Value 3. Rows include entries like 46-20, 46-16, 46-3, etc., up to 46-21.

Table with 4 columns: ID, Value 1, Value 2, Value 3. Rows include entries like 46-46, 46-47, 46-48, etc., up to 46-1.

Comparisons

Comparisons: Abaxial Cells

51-45	910.8	377.8	155.1
51-2	900.2	367.2	165.7
51-33	724.3	191.3	341.4
51-40	676.4	143.3	389.5
51-4	642.1	107.2	423.8
51-11	350.6	17.6	513.3

End Comparisons: Abaxial Cell Size

Single Comparisons: Abaxial Cell Size

Number of Observations in data set = 1524

Analysis of Variance Procedure

Dependent Variable: Abaxial Radial Cell Area

N = 61 CP: 1 2 3 4 5 6 7 8 9 10 11 12 13 14 15 16 17 18

19 20 21 22 23 24 25 26 27 28 29 30 31 32 33 45 46 47

48 49 50 51 52 53 54 55 56 57 58 59 60 61 62 63 64 66

67 69 77 83 88 93 94

Source DF Sum of Squares Mean Square

Model 60 424268017.67373900 7071133.62792897

F Value Pr > F

13.00 0.0001

Error 1463 795806476.69404990 543955.21305130

Corr. Total 1523 1220074494.36978000

R-Square C.V. Root MSE AREA Mean

0.947739 25.18051 737.33319454 29.2837954724

Source DF Anova SS Mean Square

SPECFIB 60 424268017.67373900 7071133.62792897

F Value Pr > F

13.00 0.0001

Analysis of Variance Procedure

T-Tests (LSD) for variable: Abaxial Radial Cell Area

NOTE: This test controls the type I comparisonwise error rate not the experimentwise error rate.

Alpha=0.05 Confidence=0.95 df=1462 MSE= 543955.2

Critical Value of T=1.96159

Comparisons significant if 0.05 level are indicated by ***,

Comparisons: Abaxial Cells:

CPs	Lower	Diff.	Upper
Compar.	Limit	Mean	Limit
21-46	394.0	15.2	424.4
21-22	346.9	40.3	449.5
21-25	357.1	52.1	461.3

Comparisons: Abaxial Cells:

21-67	317.1	92.1	501.3
21-60	286.3	112.9	522.1
21-62	276.6	182.4	591.8
21-16	213.4	193.8	605.0
21-29	198.6	210.6	619.8
21-20	199.1	211.1	620.3
21-12	189.1	220.1	629.3
21-32	186.5	228.7	637.9
21-13	168.9	240.3	649.5
21-40	92.5	316.7	725.5
21-61	62.6	346.6	755.8
21-47	62.4	346.8	756.0
21-31	1.8	411.0	820.2
21-54	93.9	503.1	912.1
21-16	105.5	514.7	923.9
21-3	109.6	518.8	928.0
21-55	115.8	525.0	934.2
21-30	118.5	527.7	936.9
21-28	143.6	592.8	962.0
21-52	164.6	573.8	965.0
21-37	173.1	584.3	995.3
21-30	237.9	647.1	1056.3
21-60	260.1	669.3	1078.5
21-18	352.3	766.0	1179.4
21-59	440.3	849.5	1258.7
21-24	458.0	867.2	1276.4
21-7	499.4	909.0	1318.2
21-26	561.3	916.5	1319.7
21-56	529.4	938.6	1347.9
21-33	549.6	949.8	1359.9
21-19	548.5	957.7	1366.1
21-27	567.3	974.5	1385.7
21-94	572.6	981.8	1391.0
21-6	609.6	1018.8	1428.0
21-83	611.4	1020.6	1429.8
21-5	625.4	1034.6	1443.8
21-65	645.6	1054.8	1465.0
21-77	652.3	1061.3	1470.7
21-23	695.1	1104.3	1513.5
21-58	700.2	1109.4	1518.6
21-17	708.3	1117.7	1526.9
21-10	748.8	1158.0	1567.2
21-69	802.1	1271.3	1680.5
21-8	835.3	1394.3	1803.7
21-66	1011.9	1441.1	1850.3
21-9	1047.9	1497.1	1866.3
21-15	1093.6	1502.8	1912.0
21-45	1133.0	1542.2	1931.4
21-1	1138.2	1547.4	1936.6
21-2	1138.3	1547.5	1936.7
21-95	1239.0	1644.2	2033.4
21-88	1248.4	1657.4	2060.8
21-49	1251.1	1660.3	2069.5
21-4	1261.3	1670.5	2079.7
21-53	1270.1	1679.3	2088.5
21-11	1297.2	1706.4	2115.6
21-51	1337.0	1746.2	2153.4

46-21	424.4	15.2	394.0
46-22	384.1	25.1	434.3
46-23	372.3	36.9	446.1
46-67	332.3	76.9	486.1
46-66	311.5	97.7	506.9
46-60	241.8	167.4	576.5
46-14	228.6	189.4	589.8

46-29	213.8	195.3	604.3
46-20	213.3	195.9	603.1
46-12	204.3	204.9	614.1
46-32	195.7	213.3	622.7
46-13	184.3	225.0	634.2
46-48	107.4	301.4	710.6
46-61	77.4	351.4	740.6
46-47	77.4	351.6	740.8
46-31	13.4	395.1	805.0
46-54	78.6	487.8	897.0
46-16	90.3	499.9	908.7
46-3	94.4	503.6	912.8
46-35	100.6	509.8	918.0
46-30	103.3	512.5	921.7
46-28	128.4	537.6	946.8
46-52	149.3	558.5	967.7
46-57	159.9	565.1	974.5
46-50	222.7	631.9	1041.1
46-60	244.9	654.1	1063.3
46-18	337.3	750.8	1164.2
46-59	425.0	834.2	1243.4
46-24	442.8	852.0	1261.2
46-7	484.6	893.8	1303.0
46-26	486.0	895.2	1304.4
46-56	514.2	923.4	1332.6
46-33	528.3	934.5	1343.7
46-19	533.1	942.5	1351.7
46-27	552.1	961.3	1370.5
46-94	557.3	966.3	1375.7
46-5	594.4	1001.6	1412.9
46-83	596.2	1001.4	1414.6
46-5	610.1	1019.3	1428.3
46-63	630.4	1039.5	1448.9
46-77	637.0	1046.2	1453.4
46-23	679.9	1089.1	1498.3
46-58	685.0	1094.2	1503.4
46-17	693.3	1102.5	1511.7
46-10	733.6	1142.8	1552.0
46-69	846.9	1256.1	1662.9
46-8	970.0	1379.2	1788.4
46-64	1014.7	1425.9	1835.1
46-9	1032.7	1441.9	1851.1
46-15	1078.4	1487.6	1896.8
46-45	1117.7	1526.9	1936.1
46-1	1123.9	1532.1	1941.3
46-2	1123.1	1532.3	1941.5
46-93	1219.8	1629.0	2038.2
46-88	1233.2	1642.4	2051.8
46-49	1233.9	1645.1	2054.3
46-4	1246.1	1655.3	2064.3
46-53	1254.9	1664.1	2073.3
46-11	1282.0	1691.2	2100.4
46-51	1321.5	1731.0	2140.2
22-21	449.3	40.3	508.9
22-46	454.3	25.1	384.1
22-25	387.4	11.8	421.0
22-67	357.4	51.8	461.0
22-66	336.6	72.6	481.8
22-62	264.9	142.3	551.9
22-14	253.7	155.5	564.7
22-29	238.9	170.3	579.5
22-30	238.4	170.8	580.0
22-12	228.4	179.8	589.0
22-32	220.8	188.4	597.6
22-13	209.3	199.9	609.1
22-48	132.4	276.3	685.5
22-61	102.9	306.3	713.9
22-47	102.7	306.5	713.7
22-31	18.5	370.7	779.9
22-54	53.3	462.7	871.8
22-16	63.2	474.4	883.6
22-3	64.3	478.5	887.7
22-53	73.5	484.7	893.9
22-50	78.2	487.4	896.6
22-28	103.3	512.5	921.7
22-52	124.2	533.4	942.6
22-37	134.8	544.0	953.2
22-30	197.5	606.8	1019.0
22-60	219.8	629.0	1048.2
22-18	312.2	723.7	1139.1
22-59	399.0	809.1	1218.3
22-34	417.7	826.9	1236.1
22-7	450.5	868.7	1277.9
22-26	460.9	870.1	1279.5
22-56	489.1	898.3	1307.5
22-35	500.2	909.4	1318.6
22-19	508.2	917.4	1326.6
22-27	527.0	936.2	1345.4
22-94	532.3	941.5	1350.6
22-6	569.3	978.5	1387.7
22-83	571.1	980.3	1389.3
22-3	585.0	994.2	1403.4
22-63	605.3	1014.5	1423.7
22-77	612.0	1021.1	1430.3
22-23	634.9	1064.0	1473.2
22-38	659.0	1069.1	1478.3
22-17	668.2	1077.4	1486.6
22-10	702.5	1117.7	1526.9
22-69	821.8	1231.0	1640.2
22-8	844.0	1354.1	1763.3
22-64	941.6	1490.8	1818.0
22-9	1007.6	1418.9	1824.0
22-13	1013.3	1462.3	1871.7
22-45	1092.0	1591.8	1911.0
22-1	1097.9	1597.0	1916.2
22-2	1098.0	1597.2	1916.4
22-93	1194.7	1603.9	1913.1
22-88	1208.1	1617.3	1926.5
22-49	1210.8	1620.0	1929.2
22-4	1221.0	1630.2	1939.4
22-53	1229.8	1639.0	1948.2
22-11	1236.9	1666.1	1975.3
22-51	1266.7	1765.9	2115.1

23-21	401.3	32.1	357.1
23-46	446.1	36.9	373.3
23-22	421.0	11.8	397.4
23-67	369.2	40.0	449.2
23-66	348.5	60.7	489.0
23-62	278.8	130.4	539.8
23-14	265.4	143.8	552.0
23-29	250.8	154.4	567.0
23-30	250.3	154.9	568.2
23-12	241.7	162.9	577.1
23-72	232.6	176.6	581.8
23-13	221.1	186.1	597.5
23-48	144.7	264.5	673.7
23-61	114.6	294.4	703.6
23-47	114.3	294.7	703.9
23-11	50.4	358.9	748.0
23-34	41.7	356.9	769.1
23-16	35.4	402.6	811.8
23-5	37.5	466.7	875.9
23-35	63.7	472.9	882.1
23-30	66.3	475.5	884.7
23-28	91.3	506.7	909.9
23-32	112.4	521.6	920.6
23-37	123.0	532.2	941.4
23-30	185.8	593.0	1004.2
23-60	209.0	617.2	1026.4
23-18	308.4	713.8	1127.5
23-59	348.1	797.3	1206.5
23-24	405.9	815.1	1224.3
23-7	447.6	856.8	1266.0
23-26	449.1	858.3	1267.5
23-56	477.3	886.5	1295.7
23-33	488.4	897.0	1306.8
23-19	496.3	905.3	1314.7
23-27	515.1	924.3	1333.5
23-10	520.4	929.6	1338.8
23-6	557.4	966.6	1373.6
23-83	559.2	968.4	1375.0
23-5	573.2	982.4	1391.6
23-69			

Compendium: Abnormal Cells

07-2	1046.2	1435.4	1864.6	***
07-05	1142.0	1332.0	1561.2	***
07-08	1196.3	1565.3	1974.7	***
07-09	1158.9	1569.1	1877.3	***
07-4	1169.2	1579.4	1987.4	***
07-05	1179.0	1587.3	1996.4	***
07-11	1203.1	1614.3	2023.5	***
07-31	1344.0	1954.1	2063.3	***
08-21	-323.1	-113.9	299.3	***
08-05	-306.9	-97.7	311.5	***
08-22	-481.8	-72.0	336.6	***
08-25	-469.9	-60.7	348.5	***
08-07	-429.9	-20.7	388.3	***
08-05	-339.5	69.7	478.9	***
08-14	-326.3	82.9	492.1	***
08-29	311.5	97.9	506.9	***
08-30	310.9	98.3	507.5	***
08-12	302.0	107.2	516.4	***
08-31	293.4	113.8	525.0	***
08-13	281.8	127.4	536.6	***
08-48	205.4	203.8	613.0	***
08-61	-173.3	233.7	642.9	***
08-47	-175.3	233.9	643.1	***
08-31	-111.1	298.1	797.3	***
08-34	-19.0	390.2	799.4	***
08-10	-7.5	401.9	811.1	***
08-3	-3.2	406.0	812.3	***
08-25	3.0	412.2	821.4	***
08-30	3.6	414.6	824.0	***
08-28	36.8	440.0	843.2	***
08-32	51.7	460.9	870.1	***
08-37	61.3	471.5	880.7	***
08-30	123.0	534.2	943.4	***
08-05	147.3	556.5	963.7	***
08-10	259.7	633.1	1066.6	***
08-29	327.4	726.6	1145.8	***
08-24	345.2	754.4	1163.6	***
08-7	384.9	795.1	1205.3	***
08-26	388.4	797.6	1206.8	***
08-08	416.6	823.8	1234.9	***
08-33	427.7	836.9	1240.1	***
08-19	433.6	844.8	1234.0	***
08-22	454.4	863.6	1272.8	***
08-06	459.7	868.9	1278.1	***
08-6	496.7	905.9	1315.1	***
08-08	498.5	907.7	1316.9	***
08-5	513.5	921.7	1350.9	***
08-03	552.8	942.0	1351.2	***
08-77	559.4	948.0	1357.8	***
08-23	592.3	991.5	1400.7	***
08-38	587.4	996.6	1405.6	***
08-17	595.7	1004.9	1414.1	***
08-10	655.9	1043.1	1454.3	***
08-09	749.3	1138.5	1507.7	***
08-8	872.4	1281.6	1693.8	***
08-04	919.0	1328.2	1737.4	***
08-9	935.0	1344.2	1753.4	***
08-15	980.7	1389.9	1799.1	***
08-45	1020.1	1429.3	1838.3	***
08-1	1025.3	1434.5	1843.7	***
08-2	1025.3	1434.7	1843.9	***
08-93	1122.1	1531.3	1940.5	***
08-08	1135.6	1544.8	1954.0	***
08-09	1138.2	1547.4	1950.0	***
08-4	1148.3	1557.7	1960.9	***
08-23	1137.3	1566.3	1973.7	***
08-11	1184.3	1593.3	2002.7	***
08-31	1224.2	1633.4	2042.6	***
08-21	-391.8	-185.6	234.6	***
08-46	-376.0	-167.4	241.8	***
08-22	-351.5	-142.1	266.9	***
08-25	-339.6	-130.4	279.8	***
08-07	-499.7	-90.5	318.7	***
08-08	-478.9	-69.7	339.5	***
08-14	-396.0	13.2	423.4	***
08-29	-381.2	28.0	437.2	***
08-20	389.7	28.3	437.7	***
08-12	371.7	37.3	446.7	***
08-32	363.4	46.1	455.3	***
08-13	351.9	57.7	466.9	***
08-08	275.1	134.1	543.3	***
08-08	-243.2	164.0	573.2	***
08-47	-243.0	164.7	573.4	***
08-31	-180.8	228.4	637.0	***
08-34	-88.7	320.5	729.7	***
08-10	-77.0	332.2	741.4	***
08-3	-73.0	334.2	743.4	***
08-25	-66.7	342.5	751.7	***
08-30	-64.1	343.1	754.3	***
08-28	-39.0	376.2	779.4	***
08-32	-18.4	391.2	809.4	***
08-37	-7.5	401.7	810.9	***
08-30	55.3	464.3	873.7	***
08-00	77.5	486.7	895.9	***
08-10	170.0	543.4	996.8	***
08-29	257.7	666.8	1076.1	***
08-24	275.4	684.6	1093.8	***
08-7	317.2	726.4	1135.6	***
08-26	318.7	727.8	1137.1	***
08-36	346.8	754.0	1165.2	***
08-35	358.0	767.2	1176.4	***
08-19	365.9	775.1	1184.3	***
08-27	384.7	793.0	1203.1	***
08-04	390.0	799.2	1208.4	***
08-6	427.0	854.3	1245.4	***
08-03	428.0	858.0	1247.2	***
08-5	442.8	852.0	1251.2	***
08-03	463.0	872.2	1281.4	***
08-77	469.7	878.9	1288.1	***
08-23	512.9	921.7	1430.0	***
08-38	517.6	926.8	1436.0	***

Comparisons

02-17	323.9	935.1	1344.3	***
02-10	366.2	975.4	1384.6	***
02-08	679.5	1088.7	1493.9	***
02-8	802.7	1211.9	1621.1	***
02-04	869.3	1258.3	1667.7	***
02-1	865.3	1274.5	1683.7	***
02-13	911.0	1320.2	1729.4	***
02-43	950.4	1359.0	1768.8	***
02-1	933.0	1364.8	1774.0	***
02-2	935.7	1364.9	1774.1	***
02-25	1032.6	1461.6	1870.8	***
02-08	1063.0	1475.0	1884.2	***
02-09	1066.5	1477.7	1886.9	***
02-4	1078.7	1487.9	1897.1	***
02-33	1087.5	1496.7	1905.9	***
02-11	1114.5	1523.8	1933.0	***
02-31	1134.2	1563.6	1972.8	***
14-21	-603.0	-193.8	213.4	***
14-46	-589.8	-180.0	228.2	***
14-22	-564.7	-153.3	233.7	***
14-25	-532.8	-143.8	261.6	***
14-07	-512.2	-103.6	303.0	***
14-06	-492.1	-82.9	326.3	***
14-08	-432.4	-13.2	396.0	***
14-29	-394.4	14.8	424.0	***
14-20	-393.8	15.4	424.6	***
14-13	-384.9	24.3	433.5	***
14-32	-376.3	32.9	442.1	***
14-13	-364.7	44.5	453.7	***
14-48	-288.3	120.9	530.1	***
14-08	-258.4	150.8	560.0	***
14-07	-258.2	151.0	560.2	***
14-31	-194.0	315.2	624.4	***
14-34	-101.9	307.3	716.5	***
14-16	-90.7	319.0	728.2	***
14-3	-80.1	323.1	732.3	***
14-35	-79.9	329.3	738.5	***
14-30	-77.3	331.9	741.1	***
14-28	-52.1	357.1	766.3	***
14-52	-31.2	378.0	787.2	***
14-37	-20.6	386.6	797.8	***
14-30	-2.1	431.3	860.3	***
14-60	64.4	475.6	882.8	***
14-18	156.8	579.2	969.7	***
14-29	244.3	673.7	1062.9	***
14-7	304.0	717.2	1122.4	***
14-26	305.3	716.7	1123.9	***
14-56	333.7	742.9	1152.0	***
14-33	364.8	754.0	1163.2	***
14-19	592.7	761.9	1174.1	***
14-27	371.5	780.7	1189.9	***
14-04	376.8	785.0	1193.2	***
14-6	413.8	823.0	1232.2	***
14-03	415.0	824.8	1234.0	***
14-5	429.0	838.8	1248.0	***
14-03	444.9	859.1	1268.3	***
14-77	476.3	865.7	1274.9	***
14-23	499.4	908.6	1317.8	***
14-56	504.3	913.7	1322.9	***
14-17	512.0	922.0	1331.2	***
14-10	533.0	962.2	1371.4	***
14-09	666.4	1075.6	1484.8	***
14-8	789.5	1198.7	1607.9	***
14-04	836.1	1243.3	1654.5	***
14-9	832.1	1261.3	1670.5	***
14-13	897.8	1307.0	1716.2	***
14-43	937.2	1346.4	1755.6	***
14-1	942.4	1351.6	1760.8	***
14-2	842.6	1351.8	1761.0	***
08-83	1039.2	1484.8	1837.8	***
08-28	1032.7	1461.7	1871.1	***
08-49	1035.5	1464.3	1873.7	***
14-4	1063.6	1474.8	1884.0	***
14-53	1074.4	1483.6	1892.4	***
14-11	1101.4	1510.6	1919.8	***
14-31	1144.3	1590.3	1939.7	***
29-21	-619.8	-210.6	198.6	***
29-41	-604.3	-193.7	213.4	***
29-22	-579.5	-170.3	238.9	***
29-25	-567.6	-158.4	250.3	***
29-07	-527.6	-118.4	290.8	***
29-08	-437.7	-28.0	381.2	***
29-04	-426.8	-14.8	396.4	***
29-20	-408.6	0.6	409.8	***
29-13	-399.7	9.5	418.7	***
29-32	-391.1	18.1	427.3	***
29-13	-379.5	29.7	438.9	***
29-48	-303.1	106.1	513.3	***
29-01	-275.2	136.0	545.3	***
29-47	-272.9	135.2	545.4	***
29-31	-206.8	200.4	609.6	***
29-34	-116.7	292.3	701.7	***
29-14	-105.0	304.2	713.4	***
29-3	-100.9	308.3	717.5	***
29-25	-94.7	314.5	723.7	***
29-30	-92.1	317.1	726.3	***
29-28	-66.9	342.3	751.3	***
29-32	-44.0	363.2	772.4	***
29-37	-35.4	373.8	783.0	***
29-30	27.3	436.5	845.7	***
29-08	49.6	458.8	868.0	***
29-18	142.0	553.4	968.9	***
29-39	229.7	658.9	1048.1	***
29-34	247.5	656.7	1065.9	***
29-7	289.2	689.4	1107.6	***
29-26	290.7	699.9	1109.1	***
29-36	318.9	728.1	1137.3	***
29-33	330.0	739.2	1148.4	***
29-19	337.9	747.1	1156.3	***
29-27	356.7	765.9	1173.1	***

29-34	562.0	771.2	1180.4	***
29-6	309.0	808.2	1217.4	***
29-20	400.8	810.0	1219.2	***
29-5	414.8	824.0	1233.2	***
29-65	435.1	844.3	1253.5	***
29-77	441.7	850.9	1260.1	***
29-25	484.6	893.8	1303.0	***
29-58	489.7	896.9	1308.1	***
29-17	498.0	907.2	1316.4	***
29-10	538.2	947.4	1356.6	***
29-09	661.6	1060.8	1470.0	***
29-8	774.7	1183.9	1593.1	***
29-64	821.3	1230.3	1639.7	***
29-9	837.3	1246.5	1655.7	***
29-13	885.0	1292.2	1701.4	***
29-45	922.4	1		

Competition - Abroad Only:

12-39	220.2	629.4	1036.6	***
12-34	237.9	647.1	1036.3	***
12-7	279.7	686.9	1098.1	***
12-26	281.2	699.4	1099.6	***
12-56	309.3	718.5	1127.7	***
12-33	320.5	739.7	1131.9	***
12-19	328.4	737.6	1146.9	***
12-27	347.2	756.4	1165.6	***
12-94	352.3	761.7	1170.9	***
12-6	349.5	798.7	1207.9	***
12-83	391.3	800.5	1209.7	***
12-5	405.3	814.5	1223.7	***
12-86	425.6	834.8	1243.9	***
12-47	432.2	841.4	1250.6	***
12-23	473.1	864.2	1293.4	***
12-36	460.2	887.4	1296.3	***
12-17	488.5	897.7	1300.9	***
12-10	528.7	937.9	1347.1	***
12-89	642.1	1051.3	1460.3	***
12-8	765.2	1174.4	1583.6	***
12-64	811.8	1221.0	1630.2	***
12-9	827.8	1237.0	1646.2	***
12-15	873.5	1282.7	1691.9	***
12-45	912.9	1322.1	1731.3	***
12-1	918.1	1327.3	1736.3	***
12-2	918.3	1327.5	1736.7	***
12-95	1014.9	1424.1	1833.3	***
12-88	1028.4	1437.5	1846.7	***
12-49	1031.0	1440.3	1849.4	***
12-4	1041.2	1450.4	1850.6	***
12-33	1050.1	1459.3	1864.3	***
12-11	1077.1	1486.3	1893.3	***
12-31	1117.0	1528.7	1933.4	***
32-21	-637.9	-228.7	180.3	***
32-46	-621.7	-213.1	195.7	***
32-22	-397.0	-188.6	220.8	***
32-25	-385.8	-176.6	232.6	***
32-67	-345.8	-136.6	272.6	***
32-66	-325.0	-113.8	295.4	***
32-62	-453.3	-66.1	343.1	***
32-14	-442.1	-32.9	376.3	***
32-26	-427.3	-18.1	391.1	***
32-20	-426.6	-17.6	391.6	***
32-12	-417.8	-8.6	406.6	***
32-13	-397.6	11.6	420.7	***
32-48	-321.2	88.0	497.2	***
32-61	-291.3	117.9	527.1	***
32-47	-291.7	118.1	527.9	***
32-31	-226.9	182.3	591.5	***
32-54	-184.8	274.4	683.6	***
32-16	-173.7	286.0	695.1	***
32-3	-149.1	290.1	699.3	***
32-55	-112.9	296.3	705.5	***
32-30	-110.2	299.0	708.2	***
32-28	-85.1	324.1	733.3	***
32-32	-64.1	343.1	754.3	***
32-37	-53.0	353.6	764.8	***
32-30	9.2	418.4	827.6	***
32-60	31.4	440.6	849.8	***
32-18	123.8	537.3	950.7	***
32-39	211.4	620.8	1029.9	***
32-34	229.3	638.3	1047.7	***
32-7	271.1	680.3	1089.5	***
32-26	272.6	681.8	1091.0	***
32-56	300.7	709.9	1119.1	***
32-33	311.8	721.0	1130.2	***
32-19	319.8	729.0	1138.2	***
32-27	338.6	747.3	1157.0	***
32-94	343.9	753.1	1162.3	***
32-6	380.9	790.1	1199.3	***
32-83	382.7	791.9	1201.1	***
32-5	396.7	800.3	1215.0	***
32-63	416.9	826.1	1235.3	***
32-77	423.6	832.8	1242.0	***
32-25	466.4	875.6	1284.8	***
32-38	471.5	880.7	1289.9	***
32-17	479.8	889.0	1298.2	***
32-10	520.1	929.3	1338.5	***
32-69	639.4	1042.6	1451.8	***
32-8	730.3	1165.7	1574.9	***
32-64	803.2	1212.4	1621.0	***
32-7	819.2	1228.4	1637.6	***
32-15	864.9	1274.1	1683.3	***
32-45	904.3	1313.5	1722.7	***
32-1	909.6	1318.6	1727.8	***
32-3	909.6	1318.8	1728.0	***
32-93	1096.3	1413.5	1824.7	***
32-88	1019.7	1428.7	1838.4	***
32-49	1022.4	1431.6	1840.8	***
32-4	1032.6	1441.8	1851.0	***
32-35	1041.4	1450.6	1859.8	***
32-11	1068.5	1477.7	1886.9	***
32-31	1108.3	1517.5	1924.7	***
13-21	-649.5	-240.3	168.9	***
13-46	-634.3	-229.0	184.2	***
13-22	-609.1	-199.9	204.3	***
13-25	-597.3	-186.1	221.1	***
13-47	-587.7	-148.1	261.1	***
13-66	-536.6	-127.4	281.8	***
13-62	-466.9	-57.7	331.3	***
13-14	-433.7	-44.3	364.7	***
13-29	-438.9	-39.7	375.5	***
13-20	-438.1	-29.1	380.1	***
13-12	-429.4	-20.2	389.0	***
13-32	-420.7	-11.6	397.6	***
13-48	-352.8	76.4	483.6	***
13-61	-302.9	106.3	515.5	***
13-47	-302.0	106.0	515.8	***
13-31	-258.3	170.7	579.9	***
13-34	-146.4	262.8	672.0	***
13-16	-134.7	274.3	683.7	***

Competition:

13-3	-130.6	278.6	687.8	***
13-53	-124.4	284.8	694.0	***
13-50	-121.0	287.4	696.6	***
13-28	-91.6	311.6	721.8	***
13-92	-73.7	333.5	743.7	***
13-37	-65.1	344.1	753.5	***
13-30	-2.4	406.0	816.0	***
13-60	19.9	439.1	834.3	***
13-18	112.3	525.7	939.2	***
13-99	300.0	609.2	1018.4	***
13-24	217.8	637.0	1036.2	***
13-7	239.3	668.7	1077.9	***
13-26	261.0	670.2	1079.4	***
13-36	289.2	698.4	1107.6	***
13-39	300.3	709.5	1118.7	***
13-19	308.2	717.4	1126.6	***
13-22	327.0	736.2	1145.4	***
13-94	332.3	741.5	1150.7	***
13-6	369.3	778.5	1187.7	***
13-80	371.1	780.3	1189.3	***
13-3	383.1	794.3	1203.5	***
13-68	402.4	814.6	1223.8	***
13-77	412.0	821.2	1230.4	***
13-23	454.9	864.1	1273.3	***
13-58	466.0	869.2	1278.4	***
13-17	466.3	877.5	1286.7	***
13-10	508.5	917.7	1326.9	***
13-69	621.7	1031.1	1440.3	***
13-4	745.0	1134.2	1563.4	***
13-64	791.6	1200.8	1610.0	***
13-9	807.6	1216.8	1624.0	***
13-15	851.3	1262.3	1671.7	***
13-45	904.7	1301.9	1711.1	***
13-1	897.9	1307.1	1716.3	***
13-7	898.1	1307.3	1716.5	***
13-95	994.7	1403.9	1813.1	***
13-88	1008.2	1417.8	1826.6	***
13-49	1010.8	1420.0	1829.2	***
13-4	1021.1	1430.3	1839.3	***
13-33	1029.9	1439.1	1848.3	***
13-11	1036.9	1468.1	1875.3	***
13-31	1096.8	1506.0	1915.2	***
48-21	-725.9	-316.7	92.5	***
48-46	-716.0	-301.4	107.8	***
48-22	-683.5	-276.3	132.8	***
48-25	-673.7	-264.5	144.7	***
48-67	-637.9	-224.3	184.7	***
48-66	-615.0	-207.8	205.4	***
48-62	-543.3	-134.1	275.1	***
48-14	-536.1	-120.9	284.3	***
48-29	-515.3	-106.1	305.1	***
48-30	-514.7	-105.5	305.7	***
48-12	-505.8	-96.6	312.6	***
48-32	-497.2	-88.0	321.2	***
48-13	-485.6	-74.4	332.8	***
48-61	-379.3	29.9	439.1	***
48-47	-379.0	30.2	439.4	***
48-31	-314.9	94.5	503.5	***
48-54	-222.8	186.4	595.6	***
48-19	-211.1	198.1	607.3	***
48-3	-207.0	202.2	611.4	***
48-55	-206.8	206.6	617.0	***
48-50	-196.2	211.0	620.2	***
48-28	-173.0	224.2	645.4	***
48-52	-152.1	227.1	666.3	***
48-57	-144.3	267.7	676.9	***
48-30	-78.8	330.4	729.6	***
48-60	-36.5	332.7	761.9	***
48-18	33.9	449.3	862.8	***
48-59	123.6	532.0	942.0	***
48-24	141.4	550.6	959.8	***
48-7	183.1	592.3	1001.5	***
48-26	184.6	593.8	1003.0	***
48-59	212.8	622.0	1031.2	***
48-33	223.9	633.1	1042.3	***
48-19	231.8	641.0	1050.2	***
48-27	250.6	639.8	1069.0	***
48-94	283.9	665.1	1074.3	***
48-6	292.9	702.1	1111.3	***
48-83	294.7	703.9	1113.1	***
48-5	308.7	717.9	1127.1	***
48-63	329.0	738.2	1147.4	***
48-77	335.6	744.8	1154.0	***
48-23	378.5	787.7	1198.9	***
48-58	383.6	792.8	1202.0	***
48-17	391.9	801.1	1210.3	***
48-10	432.1	841.3	1250.5	***
48-69	543.5	954.7	1363.9	***
48-8	668.6	1077.8	1487.0	***
48-64	713.2	1124.4	1533.6	***
48-9	731.2	1140.6	1549.6	***
48-13	776.9	1189.1	1593.3	***
48-45	816.3	1223.5	1634.7	***
48-1	821.3	1238.7	1639.9	***
48-2	821.7	1239.9	1640.1	***
48-95	918.5	1327.5	1739.7	***
48-88	931.8	1341.0	1750.2	***
48-49	934.4	1343.8	1752.8	***
48-4	944.7	1353.9	1763.1	***
48-33	921.3	1362.7	1771.9	***
48-11	960.3	1389.7	1798.9	***
48-31	1020.4	1429.6	1838.8	***
61-21	-755.8	-346.6	62.6	***
61-46	-740.6	-331.4	77.8	***
61-22	-715.3	-306.3	102.9	***
61-25	-703.6	-294.4	114.8	***
61-69	-663.7	-254.5	154.7	***
61-66	-643.9	-233.7	175.5	***
61-62	-643.9	-234.0	175.5	***
61-14	-560.0	-150.8	238.4	***
61-29	-545.2	-136.0	273.2	***
61-20	-544.7	-135.5	273.3	***

61-12	-535.7	-126.5	282.7	***
61-32	-527.1	-117.9	291.3	***
61-13	-515.3	-106.3	302.9	***
61-46	-439.1	-39.9	379.3	***
61-47	-409.8	0.2	409.4	***
61-31	-344.8	68.4	473.6	***
61-34	-252.7	156.5	563.7	***
61-16	-241.0	168.2	577.4	***
61-7	-237.0	172.2	581.9	***
61-35	-230.7	178.5	587.7	***
61-50	-228.1	181.1	590.3	***
61-28	-202.9	206.3	613.4	***
61-32	-182.0	227.2	636.4	***
61-37	-171.4			

Compendium

Compendium - Absatz 1

31-22	-779.9	-370.7	38.3
31-23	-766.0	-358.8	39.4
31-24	-724.0	-318.8	90.4
31-25	-637.0	-239.1	111.1
31-26	-624.4	-218.5	189.8
31-27	-609.6	-200.4	208.8
31-28	-609.0	-199.8	209.3
31-29	-600.1	-190.9	218.3
31-30	-591.5	-182.3	229.9
31-31	-574.9	-170.7	238.5
31-32	-503.5	-94.3	314.9
31-33	-473.8	-64.4	344.8
31-34	-473.4	-64.3	345.0
31-35	-317.1	92.1	301.3
31-36	-303.4	103.8	313.0
31-37	-301.3	107.9	317.1
31-38	-295.1	114.1	323.3
31-39	-292.5	116.7	323.9
31-40	-287.3	141.9	331.1
31-41	-246.4	162.8	372.0
31-42	-255.8	173.4	382.6
31-43	-173.1	236.1	405.3
31-44	-150.8	258.3	407.5
31-45	-18.4	332.0	708.5
31-46	29.5	438.5	847.7
31-47	47.1	456.3	863.5
31-48	88.8	498.0	907.2
31-49	90.3	499.3	908.7
31-50	118.4	527.6	938.8
31-51	139.8	538.8	948.0
31-52	137.5	546.7	955.9
31-53	156.3	565.5	974.7
31-54	161.6	570.8	980.0
31-55	198.6	607.8	1017.0
31-56	300.4	609.6	1018.8
31-57	214.4	623.6	1022.8
31-58	334.7	643.9	1053.1
31-59	341.3	650.5	1059.7
31-60	284.3	693.4	1102.6
31-61	289.3	698.5	1107.7
31-62	297.8	709.8	1116.0
31-63	337.8	747.0	1156.2
31-64	431.2	860.4	1299.8
31-65	374.3	983.5	1392.7
31-66	620.9	1030.1	1439.3
31-67	636.9	1046.1	1453.3
31-68	681.0	1091.8	1501.8
31-69	722.0	1131.2	1540.4
31-70	727.2	1136.4	1545.6
31-71	727.4	1136.6	1545.8
31-72	824.0	1233.2	1642.4
31-73	837.5	1246.7	1653.9
31-74	840.1	1249.3	1658.5
31-75	830.4	1239.5	1668.7
31-76	859.2	1268.4	1677.6
31-77	886.2	1295.4	1704.8
31-78	924.1	1335.3	1744.3

34-88	743.4	1154.6	1561.8
34-89	748.0	1157.2	1566.4
34-90	758.3	1167.5	1576.7
34-91	767.1	1176.3	1585.3
34-92	794.1	1203.3	1612.3
34-93	834.0	1243.2	1652.4
34-94	921.9	1314.7	1705.3
34-95	908.7	1293.3	170.3
34-96	883.6	1274.4	163.2
34-97	871.8	1262.6	151.4
34-98	831.8	1242.6	113.4
34-99	811.1	1241.9	71.0
35-00	741.4	1212.2	77.0
35-01	728.1	1198.0	90.2
35-02	713.4	1184.2	105.0
35-03	712.8	1183.6	105.6
35-04	703.9	1174.7	114.5
35-05	689.3	1164.0	123.2
35-06	683.7	1154.7	134.7
35-07	667.3	1141.1	141.1
35-08	577.4	108.2	241.0
35-09	577.1	107.9	241.3
35-10	513.0	103.9	305.4
35-11	426.9	111.7	397.5
35-12	405.1	4.1	413.3
35-13	398.9	10.3	419.5
35-14	396.3	12.9	422.1
35-15	371.1	34.1	447.3
35-16	350.2	59.0	468.1
35-17	339.6	69.6	478.8
35-18	276.8	132.4	541.6
35-19	254.6	154.6	563.8
35-20	182.2	251.2	604.7
35-21	74.3	354.7	743.9
35-22	36.7	352.5	761.7
35-23	13.0	394.2	803.4
35-24	13.5	393.7	804.9
35-25	14.7	423.9	833.1
35-26	23.8	433.0	844.2
35-27	33.7	442.9	852.1
35-28	52.5	461.7	870.9
35-29	87.8	487.0	894.2
35-30	94.8	504.0	913.2
35-31	96.6	505.8	915.0
35-32	110.6	519.8	926.0
35-33	130.9	540.1	949.3
35-34	137.3	546.7	955.9
35-35	180.4	589.6	998.8
35-36	183.3	594.7	1003.9
35-37	193.8	603.0	1012.2
35-38	234.1	643.3	1052.3
35-39	347.4	756.6	1160.8
35-40	470.5	879.7	1288.9
35-41	517.1	924.3	1335.5
35-42	533.1	942.3	1351.5
35-43	578.8	988.0	1397.2
35-44	618.2	1027.4	1436.6
35-45	633.4	1032.6	1441.8
35-46	623.6	1032.8	1442.0
35-47	720.2	1129.4	1538.6
35-48	733.7	1142.9	1552.1
35-49	736.3	1143.5	1554.7
35-50	746.6	1153.8	1565.0
35-51	753.4	1164.6	1573.8
35-52	782.4	1191.6	1600.8
35-53	822.3	1231.5	1640.7
35-54	928.0	1318.8	1709.0
35-55	912.8	1305.6	1714.4
35-56	887.7	1287.5	1719.3
35-57	873.9	1266.7	1715.5
35-58	835.9	1246.7	1715.5
35-59	813.2	1226.0	1715.5
35-60	743.4	1166.3	1715.5
35-61	732.3	1151.1	1715.5
35-62	717.5	1138.3	1715.5
35-63	716.9	1137.7	1715.5
35-64	708.0	1128.0	1715.5
35-65	699.3	1119.1	1715.5
35-66	687.8	1108.6	1715.5
35-67	611.4	1023.2	1715.5
35-68	581.4	972.2	1715.5
35-69	581.2	972.0	1715.5
35-70	579.1	967.9	1715.5
35-71	423.0	117.3	393.4
35-72	413.1	4.1	403.1
35-73	403.0	6.2	413.4
35-74	400.1	8.9	418.1
35-75	375.2	34.0	443.2
35-76	354.3	54.9	464.1
35-77	343.7	63.5	474.7
35-78	280.9	128.3	537.5
35-79	258.7	150.5	559.7
35-80	166.3	247.2	660.6
35-81	78.6	330.6	739.8
35-82	60.8	348.4	757.6
35-83	19.1	390.1	789.3
35-84	17.6	391.6	800.8
35-85	10.6	419.3	829.0
35-86	21.7	430.9	840.1
35-87	29.7	438.9	848.1
35-88	48.4	457.0	866.8
35-89	53.7	462.9	872.1
35-90	90.3	500.0	909.1
35-91	92.0	501.8	911.0
35-92	106.3	513.7	924.9
35-93	126.8	530.0	943.2
35-94	133.4	542.6	951.8
35-95	176.3	583.3	994.7
35-96	181.4	590.6	999.9
35-97	189.7	598.9	1008.1
35-98	230.0	639.2	1048.4
35-99	243.5	752.5	1161.7

3-8	406.4	875.0	1284.8
3-9	513.0	922.2	1331.4
3-10	529.0	938.2	1347.4
3-11	574.7	983.9	1393.1
3-12	614.1	1023.3	1432.3
3-13	619.3	1028.5	1437.7
3-14	619.3	1028.7	1437.9
3-15	716.1	1125.3	1534.5
3-16	729.6	1139.8	1548.0
3-17	732.2	1141.4	1550.6
3-18	742.5	1151.7	1560.9
3-19	751.3	1160.5	1569.7
3-20	778.4	1187.6	1596.7
3-21	818.2	1227.4	1636.6
35-22	934.2	1325.0	1713.8
35-23	919.0	1309.8	1709.6
35-24	893.9	1284.7	1715.5
35-25	882.1	1272.9	1715.5
35-26	862.1	1252.9	1715.5
35-27	821.4	1212.2	1715.5
35-28	751.7	1142.3	165.9
35-29	738.9	1129.3	165.9
35-30	725.7	1114.9	165.9
35-31	723.1	1113.9	165.9
35-32	714.2	1095.0	164.2
35-33	705.5	1084.3	163.8
35-34	694.0	1064.8	164.4
35-35	617.6	1004.8	200.8
35-36	587.7	978.5	230.7
35-37	587.4	978.2	231.0
35-38	523.3	914.1	283.1
35-39	451.2	822.0	387.2
35-40	419.3	763.9	398.9
35-41	415.4	762.0	403.0
35-42	406.6	746.1	411.8
35-43	381.4	727.8	437.0
35-44	360.3	687.9	457.9
35-45	349.9	651.3	468.3
35-46	287.1	522.1	531.3
35-47	284.9	514.3	553.5
35-48	172.3	240.9	654.4
35-49	84.9	124.4	733.6
35-50	47.0	34.2	751.4
35-51	23.3	383.9	703.1
35-52	23.8	383.4	704.6
35-53	4.4	413.8	822.8
35-54	13.3	424.7	831.9
35-55	23.4	432.6	841.8
35-56	42.2	451.4	860.6
35-57	47.5	456.7	865.9
35-58	84.3	493.7	902.9
35-59	86.3	493.5	904.7
35-60	100.3	509.5	918.7
35-61	120.6	529.8	939.0
35-62	127.2	536.4	945.6
35-63	130.1	539.3	948.4
35-64	175.2	584.4	993.6
35-65	183.5	592.7	1001.0
35-66	273.8	673.0	1047.2
35-67	337.1	746.3	1153.5
35-68	400.2	809.4	1278.6
35-69	506.8	916.0	1323.2
35-70	522.8	932.0	1341.2
35-71	508.5	917.7	1348.9
35-72	607.9	1017.1	1426.3
35-73	613.1	1022.3	1431.5
35-74	613.3	1022.5	1431.7
35-75	709.9	1119.1	1528.0
35-76	723.4	1132.6	1541.8
35-77	728.0	1135.2	1544.4
35-78	736.3	1143.5	1554.7
35-79	745.1	1153.4	1563.5
35-80	772.1	1181.3	1590.5
35-81	812.0	1221.2	1630.6
35-82	936.9	1327.7	1718.5
35-83	921.7	1312.3	1703.3
35-84	896.6	1287.4	1712.2
35-85	884.7	1275.5	1715.5
35-86	844.8	1235.6	1715.5
35-87	824.0	1214.8	1715.5
35-88	794.3	1184.1	1715.5
35-89	741.1	1131.9	1715.5
35-90	725.8	1116.6	1715.5
35-91	716.8	1107.6	1715.5
35-92	708.2	1098.0	1715.5
35-93	696.6	1087.4	1715.5
35-94	620.2	1011.0	1715.5
35-95	590.3	981.1	1715.5
35-96	590.1	980.9	1715.5
35-97	523.9	1167.7	292.5
35-98	433.0	124.0	384.4
35-99	422.1	123.9	396.3
36-00	418.1	8.9	400.3
36-01	411.8	2.6	406.8
36-02	384.1	28.1	434.3
36-03	363.1	46.1	453.3
36-04	332.6	56.6	463.8
36-05	289.8	119.4	528.6
36-06	267.6	141.0	

Competition - Abnati Collis

Table with 5 columns: ID, Value 1, Value 2, Value 3, Value 4. Rows range from 30-3 to 32-24.

Competition

Table with 5 columns: ID, Value 1, Value 2, Value 3, Value 4. Rows range from 32-7 to 30-55.

Table with 5 columns: ID, Value 1, Value 2, Value 3, Value 4. Rows range from 30-30 to 18-13.

Continuarea

Compartimente, Abonati, Colite

18-08	-862.8	-449.3	-35.9	***
18-09	-825.8	-419.4	-40.0	***
18-07	-821.0	-419.2	-35.7	***
18-31	-768.3	-353.0	58.4	***
18-06	-676.4	-282.9	159.3	***
18-10	-644.7	-351.3	162.2	***
18-1	-600.6	-347.3	166.3	***
18-05	-634.4	-240.9	173.5	***
18-30	-601.7	-238.3	175.1	***
18-20	-626.6	-213.2	200.3	***
18-22	-603.7	-192.2	211.2	***
18-27	-595.1	-181.7	231.8	***
18-30	-532.3	-118.9	294.6	***
18-00	-510.1	-95.7	316.8	***
18-28	-330.0	83.5	496.9	***
18-24	-312.2	101.2	514.7	***
18-7	-270.4	143.0	356.4	***
18-26	-269.0	144.3	357.9	***
18-30	-240.8	172.6	366.1	***
18-33	-229.7	183.8	397.2	***
18-09	-221.7	191.7	405.1	***
18-27	-203.0	210.3	423.9	***
18-24	-197.7	215.8	429.2	***
18-6	-160.8	292.8	666.2	***
18-03	-158.8	234.6	668.0	***
18-1	-144.5	288.6	682.0	***
18-03	-124.6	288.8	702.3	***
18-27	-118.0	293.3	704.9	***
18-22	-73.1	338.2	751.8	***
18-30	-70.0	343.4	755.9	***
18-17	-61.7	381.7	765.2	***
18-00	-31.4	392.0	805.5	***
18-08	81.9	503.3	818.8	***
18-6	215.0	628.5	1041.9	***
18-04	261.6	673.1	1088.5	***
18-9	277.7	691.1	1104.3	***
18-13	373.3	738.8	1150.2	***
18-43	362.7	776.2	1189.6	***
18-1	367.9	781.4	1194.8	***
18-2	368.1	781.6	1195.0	***
18-93	464.7	878.2	1291.6	***
18-00	478.2	891.6	1305.1	***
18-49	480.8	894.3	1307.7	***
18-4	491.1	904.5	1318.0	***
18-33	499.3	913.3	1326.8	***
18-11	527.0	940.4	1353.8	***
18-11	546.8	980.2	1393.7	***
39-21	-1250.7	-849.3	-440.3	***
39-46	-1243.4	-834.2	-423.0	***
39-22	-1218.1	-809.1	-399.9	***
39-23	-1206.5	-797.3	-388.1	***
39-07	-1166.3	-737.3	-348.1	***
39-08	-1143.8	-736.6	-327.4	***
39-02	-979.1	-600.9	-237.7	***
39-14	-1052.3	-653.7	-244.3	***
39-25	-1048.1	-638.9	-229.7	***
39-20	-1047.5	-638.3	-229.1	***
39-12	-1034.6	-629.4	-220.2	***
39-32	-1029.9	-629.0	-211.6	***
39-13	-1018.4	-609.2	-200.0	***
39-08	-942.0	-572.4	-127.6	***
39-01	-912.1	-502.9	-93.7	***
39-47	-911.8	-501.6	-93.4	***
39-34	-847.7	-438.5	-29.3	***
39-54	-755.6	-348.4	92.8	***
39-10	-743.9	-334.7	74.5	***
39-3	-739.8	-330.6	78.6	***
39-33	-733.6	-324.4	94.8	***
39-50	-731.0	-321.8	97.4	***
39-28	-705.8	-296.6	112.6	***
39-32	-684.9	-279.7	133.5	***
39-37	-674.3	-265.1	144.1	***
39-30	-611.6	-202.4	206.8	***
39-00	-588.3	-180.1	229.1	***
39-16	-496.9	-83.3	330.0	***
39-24	-391.4	17.8	427.0	***
39-7	-349.7	59.5	468.7	***
39-26	-348.2	61.0	470.2	***
39-36	-320.0	89.2	498.4	***
39-31	-308.9	100.3	509.3	***
39-18	-301.0	108.2	517.4	***
39-27	-282.2	127.0	538.2	***
39-94	-276.9	132.3	541.3	***
39-6	-239.9	169.3	578.5	***
39-03	-238.1	171.1	580.3	***
39-5	-224.1	183.3	594.3	***
39-03	-203.8	205.4	614.6	***
39-77	-197.2	212.0	621.2	***
39-23	-154.3	251.9	664.1	***
39-38	-149.2	260.0	669.2	***
39-37	-140.8	268.3	677.5	***
39-10	-100.7	308.5	717.7	***
39-09	12.7	421.9	831.1	***
39-8	135.8	543.0	954.2	***
39-64	182.4	591.6	1000.8	***
39-9	198.4	607.6	1016.8	***
39-13	244.1	633.3	1062.3	***
39-45	283.5	692.7	1101.9	***
39-1	288.7	697.9	1107.1	***
39-2	288.9	698.1	1107.3	***
39-95	363.5	794.7	1203.9	***
39-86	399.6	808.2	1217.4	***
39-49	401.6	810.8	1220.0	***
39-4	411.9	821.1	1230.3	***
39-33	420.7	829.9	1239.1	***
39-14	447.7	854.9	1266.1	***
39-31	487.4	896.8	1306.0	***
34-21	-1274.4	-867.3	-438.0	***
34-46	-1261.2	-852.0	-442.8	***
34-22	-1236.1	-826.9	-417.7	***
34-20	-1234.3	-815.1	-403.9	***
24-07	-1184.3	-773.1	-305.9	***
24-06	-1183.6	-734.4	-340.2	***
24-08	-1095.8	-684.9	-275.4	***
24-11	-1080.7	-661.3	-262.3	***
24-20	-1066.9	-656.7	-247.5	***
24-09	-1066.3	-646.1	-246.8	***
24-12	-1056.3	-647.1	-237.9	***
24-07	-1047.7	-638.5	-229.3	***
24-03	-1036.2	-637.0	-217.8	***
24-08	-959.8	-570.6	-161.4	***
24-01	-929.8	-520.6	-111.4	***
24-47	-929.6	-520.4	-111.2	***
24-31	-863.3	-456.3	-47.1	***
24-54	-773.4	-304.2	43.0	***
24-16	-761.7	-332.5	36.7	***
24-3	-757.6	-348.4	60.8	***
24-33	-734.4	-342.2	67.0	***
24-30	-748.7	-339.5	69.7	***
24-28	-723.6	-314.4	94.8	***
24-32	-702.7	-293.3	115.7	***
24-37	-692.1	-282.9	126.3	***
24-30	-629.3	-220.1	189.1	***
24-00	-607.1	-197.9	211.3	***
24-18	-514.7	-101.2	312.2	***
24-39	-427.0	-17.8	391.4	***
24-7	-367.4	41.3	451.0	***
24-36	-366.0	43.3	452.4	***
24-38	-337.8	71.4	480.6	***
24-31	-326.7	82.5	491.7	***
24-19	-318.7	90.5	499.7	***
24-27	-299.9	109.2	518.4	***
24-94	-294.7	114.3	523.7	***
24-6	-237.8	131.6	560.8	***
24-35	-253.8	133.4	562.6	***
24-3	-241.9	167.3	576.3	***
24-60	-221.6	187.6	596.8	***
24-27	-215.0	194.2	603.4	***
24-29	-172.1	237.1	646.8	***
24-28	-167.0	242.2	651.4	***
24-27	-139.7	250.9	699.7	***
24-10	-118.4	290.8	700.0	***
24-09	-5.1	434.1	813.3	***
24-8	118.9	527.2	936.4	***
24-64	164.7	623.6	983.9	***
24-9	180.7	649.0	1009.1	***
24-15	226.4	675.5	1044.7	***
24-45	265.7	674.9	1084.1	***
24-1	270.9	680.1	1089.3	***
24-2	271.1	680.3	1089.3	***
24-03	307.8	776.9	1186.1	***
24-08	301.2	790.4	1199.6	***
24-49	303.8	793.0	1202.2	***
24-4	394.1	803.3	1212.3	***
24-33	402.9	812.1	1221.3	***
24-11	430.0	839.2	1248.4	***
24-31	469.8	879.0	1288.2	***
7-21	-1318.1	-909.0	-499.8	***
7-46	-1303.0	-893.8	-484.6	***
7-22	-1277.9	-868.7	-439.3	***
7-23	-1266.0	-856.5	-447.6	***
7-07	-1226.0	-810.3	-407.6	***
7-06	-1205.7	-790.1	-386.9	***
7-02	-1135.8	-726.4	-317.2	***
7-14	-1122.4	-713.2	-304.0	***
7-29	-1107.6	-698.4	-289.2	***
7-20	-1107.1	-697.9	-288.7	***
7-12	-1098.1	-686.9	-279.7	***
7-32	-1069.3	-680.3	-271.1	***
7-13	-1077.9	-668.7	-239.3	***
7-48	-1001.3	-592.3	-183.1	***
7-01	-971.6	-562.4	-153.2	***
7-47	-971.4	-562.3	-153.0	***
7-31	-971.3	-498.0	-84.8	***
7-34	-915.1	-405.9	3.3	***
7-16	-803.4	-304.2	13.0	***
7-3	-799.3	-300.1	19.1	***
7-53	-793.1	-363.9	25.3	***
7-20	-790.3	-381.3	27.9	***
7-38	-765.3	-356.1	33.1	***
7-52	-744.4	-333.2	74.0	***
7-37	-733.8	-324.6	84.6	***
7-30	-671.1	-261.9	147.3	***
7-03	-646.9	-236.7	169.5	***
7-18	-336.4	-143.0	270.4	***
7-19	-408.7	-99.1	346.7	***
7-24	-451.0	-41.8	367.4	***
7-26	-407.7	1.5	410.7	***
7-56	-379.4	29.6	438.8	***
7-35	-368.4	49.8	450.8	***
7-19	-360.3	48.7	457.9	***
7-27	-341.7	67.3	476.7	***
7-94	-336.4	72.8	482.0	***
7-9	-299.4	109.8	519.0	***
7-83	-297.6	111.6	520.8	***
7-5	-283.6	125.6	534.8	***
7-03	-263.3	143.9	535.0	***
7-27	-256.7	152.5	561.7	***
7-23	-213.8	195.4	604.3	***
7-36	-208.7	200.3	609.7	***
7-17	-200.4	206.8	618.0	***
7-10	-190.2	249.0	638.2	***
7-09	-46.8	362.4	771.6	***
7-8	76.3	483.5	894.7	***
7-04	122.9	532.1	941.3	***
7-9	138.9	548.1	957.3	***
7-15	184.4	593.8	1003.0	***
7-43	224.0	633.2	1042.4	***
7-1	229.2	638.4	1047.6	***
7-2	229.4	638.6	1047.8	***
7-95	326.9	735.2	1144.4	***
7-88	339.5	748.6	1157.8	***
7-49	342.1	751.3	1160.3	***
7-4	352.9	761.5	1170.7	***
7-33	361.2	770.4	1179.6	***
7-11	368.2	797.4	1206.6	***
7-31	428.1	837.3	1244.3	***
26-21	-1319.7	-910.5	-501.3	***
26-06	-1306.4	-893.3	-486.0	***
26-22	-1279.3	-870.1	-460.9	***
26-25	-1267.3	-858.3	-449.1	***
26-07	-1227.5	-818.3	-409.1	***
26-06	-1206.8	-797.6	-388.4	***
26-02	-1137.1	-727.9	-318.7	***
26-14	-1123.9	-714.7	-305.9	***
26-29	-1109.1	-699.9	-290.7	***
26-20	-1108.5	-699.3	-290.1	***
26-12	-1099.6	-690.4	-281.2	***
26-32	-1091.0	-681.8	-272.6	***
26-15	-1079.4	-670.2	-261.0	***
26-48	-1003.0	-593.8	-184.6	***
26-01	-973.1			

Competition Abundant Collie

30-13	135.0	354.2	973.4	***
36-06	194.3	603.5	1012.7	***
36-1	199.3	608.7	1017.9	***
36-2	199.7	606.9	1018.1	***
36-3	296.4	731.6	1114.9	***
36-08	309.8	719.0	1128.2	***
36-09	312.5	721.7	1130.8	***
36-4	322.7	791.9	1141.1	***
36-38	331.3	740.7	1149.2	***
36-11	358.6	787.8	1177.0	***
36-51	398.4	807.6	1216.8	***
38-21	-1399.0	-961.8	-540.5	***
33-45	1343.7	934.5	525.3	***
33-22	1318.0	909.4	500.2	***
33-25	1306.8	897.6	498.4	***
33-07	1266.8	857.6	448.4	***
33-05	1246.1	836.9	427.7	***
33-62	-1176.4	-767.2	-358.0	***
33-14	1163.2	754.0	344.5	***
33-29	1148.4	739.2	330.0	***
33-20	1147.8	738.6	329.4	***
33-12	-1138.9	-729.7	-320.5	***
33-32	-1130.2	-721.0	-311.8	***
33-13	-1118.7	-709.3	-300.3	***
33-48	1042.3	633.1	223.3	***
33-01	1012.4	603.2	194.0	***
33-47	1012.1	602.9	193.7	***
33-31	-948.0	-358.8	-129.6	***
33-54	-855.9	-446.7	-37.5	***
33-16	-844.7	-435.0	-29.8	***
33-3	-840.1	-430.9	-21.7	***
33-35	-833.9	-424.7	-15.5	***
33-30	831.3	-422.1	-12.9	***
33-28	806.1	396.9	12.3	***
33-52	-782.2	-376.0	31.2	***
33-37	-774.6	-365.4	43.8	***
33-30	-711.8	-302.6	106.5	***
33-00	689.0	280.4	128.8	***
33-18	597.2	183.8	229.7	***
33-59	509.3	100.3	304.9	***
33-24	-491.7	-82.3	326.7	***
33-7	-450.0	-40.8	368.4	***
33-20	448.3	39.3	369.9	***
33-56	-420.3	-11.1	398.1	***
33-19	401.3	7.4	417.1	***
33-27	-382.5	25.7	433.9	***
33-04	-377.2	32.0	441.2	***
33-6	-340.2	69.0	478.2	***
33-83	338.4	75.8	480.0	***
33-5	324.4	84.8	494.0	***
33-03	364.1	105.1	514.9	***
33-77	267.1	111.7	570.0	***
33-23	234.6	154.6	563.8	***
33-58	249.3	159.7	568.9	***
33-17	241.2	168.0	577.2	***
33-10	261.0	208.2	617.4	***
33-69	-87.6	321.6	730.8	***
33-8	35.5	444.7	853.9	***
33-64	82.1	491.3	900.5	***
33-9	98.1	507.3	916.5	***
33-15	143.8	553.0	962.2	***
33-45	183.2	592.4	1031.6	***
33-1	188.4	597.6	1056.8	***
33-2	188.6	597.8	1057.0	***
33-93	285.2	694.4	1133.0	***
33-88	298.7	707.9	1117.1	***
33-40	361.3	710.5	1119.7	***
33-4	311.6	720.8	1130.0	***
33-13	320.4	729.6	1138.8	***
33-11	347.4	750.0	1153.8	***
33-51	387.3	796.5	1203.7	***
10-21	-1306.9	-957.7	-548.5	***
10-46	-1351.7	-942.5	-533.3	***
19-22	-1326.6	-917.4	-506.2	***
19-25	-1314.7	-905.5	-496.3	***
19-07	1274.8	865.6	456.4	***
19-66	1254.0	844.8	435.6	***
19-62	-1184.3	-775.1	355.9	***
19-14	-1171.1	-761.9	352.7	***
19-20	1156.3	747.1	337.8	***
19-20	-1155.8	-746.6	-337.4	***
19-12	1146.8	737.6	328.4	***
19-52	-1138.2	-729.0	-319.8	***
19-13	-1126.6	-717.4	-304.2	***
19-48	1090.7	641.0	281.8	***
19-01	1020.3	611.1	201.9	***
19-47	-1020.1	-610.9	-201.7	***
19-31	935.9	540.7	157.5	***
19-54	-863.8	-454.6	-45.4	***
19-16	-852.1	-442.9	-33.7	***
19-3	-848.1	-438.9	-29.7	***
19-55	841.8	432.6	-23.4	***
19-30	839.2	430.0	-20.8	***
19-28	814.0	404.9	4.3	***
19-32	791.1	383.9	23.3	***
19-37	782.5	373.4	35.8	***
19-30	-719.8	310.6	98.6	***
19-00	697.6	288.4	120.8	***
19-18	605.1	191.7	221.7	***
19-39	-517.4	108.2	301.0	***
19-24	-499.7	90.5	314.7	***
19-7	-437.9	-48.7	360.5	***
19-26	-436.4	-47.2	362.0	***
19-56	-428.3	-19.1	390.1	***
19-33	-417.3	-7.6	401.3	***
19-27	395.4	18.8	428.0	***
19-94	-385.1	24.1	433.3	***
19-8	-348.1	61.1	470.3	***
19-83	346.3	62.5	472.1	***
19-5	-332.3	76.5	486.1	***
19-63	-312.1	97.1	506.3	***

Competition

19-77	-305.4	103.8	513.0	***
19-23	-262.6	146.6	555.8	***
10-50	-217.8	181.7	560.0	***
19-17	249.2	160.0	369.2	***
19-10	-208.9	200.3	609.5	***
19-09	-95.0	313.6	722.8	***
10-8	27.6	436.8	845.0	***
19-64	74.2	483.4	892.6	***
19-9	90.2	499.4	908.6	***
19-15	135.0	545.1	954.3	***
19-45	173.3	584.5	993.7	***
10-1	180.5	587.0	998.0	***
19-2	180.7	589.9	999.1	***
10-93	277.3	686.5	1095.7	***
19-88	290.7	699.3	1109.1	***
19-49	293.4	702.6	1111.8	***
19-4	303.6	712.8	1122.0	***
19-33	312.9	721.7	1130.8	***
19-11	339.5	748.7	1157.9	***
19-31	379.3	788.5	1197.7	***
21-31	-1385.7	-976.5	-567.3	***
21-48	-1370.3	-961.3	-552.1	***
21-22	-1345.4	-936.2	-527.0	***
21-75	1333.1	924.3	515.1	***
21-67	1293.3	884.3	473.1	***
21-66	1273.8	863.6	454.4	***
21-62	1203.1	793.9	384.7	***
21-14	-1186.0	-780.7	-371.5	***
21-29	1173.1	765.0	358.7	***
21-36	1174.3	765.4	358.2	***
21-12	-1163.6	-756.4	-347.2	***
21-32	-1157.0	-747.8	-338.6	***
21-18	1145.4	734.2	327.0	***
21-48	-1069.0	-656.8	-250.6	***
21-61	1039.1	629.9	220.7	***
21-47	-1038.9	-624.7	-220.2	***
21-31	974.7	565.5	156.3	***
21-34	-887.6	-473.4	-44.2	***
21-16	-870.9	-461.7	-52.5	***
21-3	-856.8	-457.6	-48.4	***
21-55	-850.6	-451.4	-42.2	***
21-50	858.0	448.8	39.6	***
21-28	852.8	423.6	14.4	***
21-52	-811.9	-402.7	0.3	***
21-57	801.3	392.1	17.1	***
21-30	-738.6	-325.4	79.8	***
21-00	716.3	307.2	102.0	***
21-18	623.0	210.1	203.0	***
21-39	-536.2	127.0	282.2	***
21-24	518.4	106.2	200.9	***
21-7	470.7	67.3	341.7	***
21-26	475.3	66.0	343.2	***
21-56	-447.1	-31.9	371.3	***
21-32	-435.9	26.7	382.5	***
21-19	-428.0	-18.8	390.4	***
21-94	403.9	3.3	414.3	***
21-6	-366.9	42.3	451.5	***
21-82	-363.1	44.1	433.3	***
21-5	351.1	58.1	467.3	***
21-63	-330.8	78.4	487.6	***
21-77	-324.2	85.0	494.2	***
21-23	-281.3	127.0	537.1	***
21-38	-276.2	133.0	542.2	***
21-17	-267.9	143.3	550.5	***
21-10	-227.7	181.5	590.7	***
21-08	114.3	294.9	704.1	***
21-8	8.8	418.0	827.2	***
21-04	55.4	464.0	873.8	***
21-9	71.4	486.6	889.8	***
21-15	117.1	526.3	935.5	***
21-45	156.5	563.7	974.9	***
21-1	161.7	570.9	980.1	***
21-2	161.9	571.1	980.3	***
21-93	238.3	667.7	1076.9	***
21-88	277.0	681.2	1090.4	***
21-49	274.6	681.8	1093.0	***
21-4	284.9	694.0	1103.2	***
21-33	293.7	702.9	1112.1	***
21-11	320.7	728.9	1138.1	***
21-31	360.0	795.8	1179.0	***
94-21	-1391.0	-981.8	-572.8	***
94-46	-1375.7	-966.5	-557.3	***
94-22	-1350.6	-941.5	-532.3	***
94-25	-1338.8	-929.0	-520.4	***
94-67	1298.8	880.6	480.4	***
94-66	-1278.1	-868.9	-459.7	***
94-62	-1208.4	-799.2	-390.0	***
94-14	1195.2	786.0	376.8	***
94-29	-1180.4	-771.2	-362.0	***
94-20	1179.8	770.6	361.4	***
94-17	-1170.0	-761.7	-352.5	***
94-32	-1162.3	-753.1	-343.8	***
94-13	1150.7	741.5	332.3	***
94-48	-1074.3	-663.1	-255.9	***
94-81	-1044.4	-635.2	-226.0	***
94-47	-1044.1	-634.9	-225.7	***
94-31	-980.0	-570.8	-161.6	***
94-54	-887.9	-478.7	-69.5	***
94-16	-875.2	-467.0	-57.8	***
94-3	872.1	462.9	53.7	***
94-55	-865.9	-456.7	47.3	***
94-50	-863.3	-454.1	44.5	***
94-28	-839.1	-428.9	-19.1	***
94-32	-817.2	-408.0	1.2	***
94-57	806.6	397.4	11.8	***
94-30	743.9	334.7	74.1	***
94-60	-721.6	-312.4	96.8	***
94-18	-629.2	-215.8	197.7	***
94-39	541.5	132.3	276.5	***
94-24	523.7	114.5	294.7	***
94-7	482.0	72.5	336.4	***
94-26	-480.3	-71.3	337.9	***

94-36	-452.3	-43.1	366.1	***
94-33	44.2	-32.0	377.2	***
94-9	-433.3	-24.1	383.1	***
94-27	414.9	8.3	403.9	***
94-6	373.2	17.0	440.2	***
94-83	370.4	38.8	448.0	***
94-5	-356.4	52.8	462.0	***
94-63	336.1	73.1	482.3	***
94-77	329.5	70.7	488.0	***
94-23	286.0	122.6	531.8	***
94-58	-281.5	127.7	536.9	***
94-17	273.2	136.0	545.2	***
94-10	233.0	176.2	585.4	***
94-69	-119.6	289.6	668.8	***
94-8	3.3	412.7	821.9	***
94-64	50.1	459.3	868.5	***
94-9	56.1	475.3	884.3	

Compositions

Compositions Annual Coll.

17-21	-1326.9	-1117.7	-706.5	***
17-46	-1311.7	-1102.5	-693.3	***
17-22	-1446.6	-1077.4	-668.2	***
17-23	-1474.8	-1065.6	-656.4	***
17-07	-1434.8	-1025.6	-616.4	***
17-06	-1414.1	-1004.9	-595.7	***
17-02	-1344.3	-935.1	-525.9	***
17-14	-1331.2	-922.0	-512.8	***
17-09	-1316.4	-907.2	-498.0	***
17-20	-1315.8	-906.6	-497.4	***
17-12	-1306.9	-897.7	-488.5	***
17-21	-1298.2	-889.0	-479.8	***
17-13	-1286.7	-877.5	-468.3	***
17-48	-1210.3	-801.1	-391.9	***
17-61	-1180.3	-771.1	-361.9	***
17-47	-1180.1	-770.9	-361.7	***
17-31	-1116.0	-706.3	-297.6	***
17-54	-1023.9	-614.7	-303.3	***
17-16	-1012.2	-603.0	-193.8	***
17-7	-1008.1	-598.9	-189.7	***
17-25	-1001.9	-592.7	-183.3	***
17-30	-991.2	-590.9	-180.3	***
17-28	-974.1	-564.9	-135.7	***
17-32	-953.2	-544.0	-134.8	***
17-37	-942.6	-535.4	-124.2	***
17-30	-879.8	-470.0	-81.4	***
17-60	-837.0	-448.0	-39.2	***
17-44	-761.2	-331.7	-81.7	***
17-29	-677.5	-258.3	140.9	***
17-24	-639.7	-250.5	158.7	***
17-7	-618.0	-208.8	200.4	***
17-26	-616.5	-207.5	201.9	***
17-56	-568.3	-179.1	230.1	***
17-32	-577.2	-168.0	241.2	***
17-19	-569.2	-160.0	249.2	***
17-21	-550.5	-141.3	267.9	***
17-94	-545.2	-136.0	273.2	***
17-6	-508.1	-98.9	310.2	***
17-09	-506.3	-87.1	312.1	***
17-5	-492.4	-83.2	326.0	***
17-46	-472.1	-62.9	346.3	***
17-77	-465.5	-56.3	352.9	***
17-23	-422.6	-13.4	395.3	***
17-38	-417.5	-8.3	400.9	***
17-10	-368.9	40.3	449.3	***
17-09	-233.0	133.6	562.8	***
17-8	-132.5	270.7	683.9	***
17-64	-85.9	323.3	732.3	***
17-9	-69.9	339.3	748.5	***
17-15	-24.2	385.0	794.2	***
17-45	15.2	424.4	833.6	***
17-1	20.4	429.6	838.8	***
17-2	30.6	429.8	839.0	***
17-93	117.2	526.4	935.6	***
17-88	130.7	539.9	949.1	***
17-49	133.3	542.5	951.7	***
17-4	143.6	552.8	962.0	***
17-53	152.4	561.6	970.8	***
17-11	179.5	588.7	997.8	***
17-31	219.3	628.5	1037.9	***
10-21	-1567.2	-1158.0	-748.8	***
10-46	-1552.0	-1142.8	-733.6	***
10-22	-1526.9	-1117.7	-708.5	***
10-25	-1515.1	-1105.0	-696.7	***
10-07	-1475.1	-1065.9	-656.7	***
10-06	-1454.3	-1045.1	-635.9	***
10-02	-1384.6	-975.4	-566.2	***
10-14	-1371.4	-962.2	-553.0	***
10-29	-1356.6	-947.4	-538.2	***
10-20	-1350.1	-946.9	-537.7	***
10-12	-1347.1	-937.9	-528.7	***
10-32	-1338.3	-929.5	-520.1	***
10-17	-1326.9	-917.7	-508.5	***
10-48	-1250.7	-841.3	-431.1	***
10-61	-1250.0	-811.4	-402.0	***
10-47	-1220.4	-811.2	-402.0	***
10-31	-1166.2	-747.9	-337.6	***
10-34	-1154.1	-734.9	-325.7	***
10-16	-1052.5	-643.5	-254.1	***
10-3	-1048.4	-639.2	-250.0	***
10-35	-1042.3	-633.0	-223.8	***
10-50	-1039.5	-630.3	-221.1	***
10-28	-1014.4	-603.2	-194.0	***
10-52	-993.4	-584.2	-175.0	***
10-57	-982.9	-573.7	-164.5	***
10-30	-920.1	-510.9	-101.7	***
10-60	-897.9	-488.7	-79.5	***
10-18	-895.5	-492.0	-71.4	***
10-39	-717.7	-308.5	100.7	***
10-24	-700.0	-290.8	118.1	***
10-7	-658.2	-249.0	160.2	***
10-26	-656.7	-247.3	161.7	***
10-36	-628.6	-219.4	189.8	***
10-33	-617.4	-208.2	201.0	***
10-19	-609.5	-200.3	204.9	***
10-27	-590.7	-181.5	227.7	***
10-94	-585.4	-176.2	233.0	***
10-6	-548.4	-139.2	274.0	***
10-83	-546.6	-137.4	271.8	***
10-5	-532.6	-123.4	285.8	***
10-69	-512.4	-103.2	304.0	***
10-77	-505.7	-94.5	312.7	***
10-23	-462.9	-53.7	335.5	***
10-38	-457.8	-48.6	340.6	***
10-17	-449.5	-40.3	349.9	***
10-69	-295.9	113.3	522.5	***
10-8	-172.7	236.5	645.7	***
10-64	-126.1	283.1	692.3	***
10-9	-110.1	299.1	708.3	***
10-15	-64.4	344.8	754.0	***
10-45	-25.0	384.2	793.4	***
10-1	-19.8	385.4	798.6	***

10-2	-18.7	389.3	798.7	***
10-93	77.0	486.2	895.4	***
10-88	90.4	499.6	908.8	***
10-49	93.1	502.3	911.3	***
10-4	103.3	512.5	921.7	***
10-39	112.1	521.3	930.3	***
10-11	139.2	584.4	997.6	***
10-31	179.0	688.2	997.4	***
8-21	-1680.5	-1271.3	-882.1	***
8-46	-1683.3	-1270.1	-880.9	***
8-22	-1640.2	-1239.0	-821.8	***
8-25	-1628.4	-1219.2	-810.0	***
8-07	-1598.4	-1179.2	-770.0	***
8-66	-1567.7	-1158.5	-749.3	***
8-02	-1497.0	-1088.7	-679.5	***
8-14	-1484.8	-1075.0	-666.4	***
8-29	-1470.0	-1060.8	-651.0	***
8-20	-1469.4	-1060.2	-651.0	***
8-12	-1460.3	-1031.5	-642.1	***
8-32	-1451.8	-1042.6	-633.4	***
8-13	-1440.3	-1031.1	-621.9	***
8-48	-1363.9	-954.7	-545.3	***
8-61	-1333.0	-924.7	-515.3	***
8-07	-1333.7	-924.5	-515.3	***
8-31	-1269.6	-860.4	-451.2	***
8-54	-1177.5	-768.3	-359.1	***
8-16	-1165.8	-756.6	-347.4	***
8-3	-1161.7	-752.5	-343.3	***
8-56	-1155.5	-746.3	-337.1	***
8-50	-1152.8	-743.6	-334.4	***
8-28	-1127.7	-716.5	-309.3	***
8-52	-1106.8	-697.6	-288.4	***
8-37	-1095.2	-687.0	-277.8	***
8-30	-1073.4	-674.2	-215.0	***
8-60	-1011.2	-602.0	-192.8	***
8-18	-918.8	-501.3	-91.9	***
8-39	-831.1	-421.9	-12.7	***
8-24	-813.3	-404.1	3.1	***
8-7	-771.6	-361.4	46.8	***
8-26	-770.1	-360.9	48.3	***
8-56	-741.9	-332.7	76.3	***
8-53	-730.4	-321.6	87.6	***
8-19	-722.8	-313.0	93.6	***
8-27	-704.1	-294.9	114.3	***
8-94	-698.8	-289.6	115.6	***
8-6	-661.7	-252.5	156.6	***
8-83	-659.9	-250.7	158.5	***
8-3	-646.0	-236.8	172.4	***
8-60	-625.7	-216.5	192.7	***
8-77	-619.1	-209.9	195.3	***
8-23	-576.2	-167.0	242.2	***
8-58	-571.1	-161.9	247.3	***
8-17	-562.8	-153.0	235.0	***
8-10	-522.5	-113.3	295.9	***
8-8	-286.1	123.1	332.5	***
8-64	-230.5	169.7	378.9	***
8-9	-223.5	183.7	394.9	***
8-15	-177.8	231.4	640.0	***
8-43	-138.4	270.8	680.0	***
8-1	-133.2	276.0	683.2	***
8-7	-133.0	276.2	683.4	***
8-93	-36.4	372.8	782.0	***
8-88	-22.9	386.3	795.5	***
8-49	-20.3	389.9	798.1	***
8-4	-10.0	398.2	808.4	***
8-55	-1.2	408.0	817.2	***
8-31	29.9	433.1	844.2	***
8-51	63.7	474.9	884.1	***
8-21	-1803.7	-1394.5	-985.3	***
8-46	-1788.4	-1379.2	-970.0	***
8-22	-1763.7	-1354.1	-944.9	***
8-29	-1751.5	-1342.3	-933.1	***
8-07	-1711.5	-1302.3	-893.1	***
8-66	-1690.8	-1284.6	-873.4	***
8-62	-1621.1	-1211.9	-802.7	***
8-14	-1607.9	-1198.7	-789.5	***
8-29	-1593.1	-1183.9	-774.7	***
8-20	-1592.5	-1183.3	-774.1	***
8-12	-1583.6	-1174.4	-765.2	***
8-32	-1574.9	-1165.7	-756.5	***
8-13	-1563.4	-1154.2	-745.0	***
8-48	-1487.0	-1077.8	-668.6	***
8-61	-1457.1	-1047.9	-638.7	***
8-07	-1436.8	-1047.6	-638.4	***
8-31	-1392.7	-983.5	-574.3	***
8-34	-1300.6	-891.4	-482.2	***
8-16	-1288.9	-879.7	-470.5	***
8-3	-1284.8	-875.6	-466.4	***
8-55	-1278.6	-869.4	-460.2	***
8-50	-1276.0	-866.8	-457.6	***
8-28	-1230.9	-841.6	-432.4	***
8-52	-1229.9	-820.7	-411.3	***
8-37	-1219.3	-810.1	-400.9	***
8-30	-1156.5	-747.5	-338.2	***
8-60	-1134.3	-725.1	-315.9	***
8-18	-1041.9	-608.5	-215.0	***
8-59	-954.3	-545.0	-135.8	***
8-24	-938.4	-527.2	-118.0	***
8-7	-894.7	-485.9	-76.5	***
8-26	-893.3	-484.0	-74.8	***
8-56	-865.0	-455.8	-46.6	***
8-33	-853.9	-444.7	-35.5	***
8-19	-846.0	-434.8	-27.6	***
8-27	-827.2	-418.0	-6.8	***
8-94	-821.9	-412.7	3.5	***
8-6	-784.9	-375.7	33.5	***
8-83	-783.4	-373.9	35.3	***
8-5	-769.1	-359.9	49.3	***
8-63	-748.9	-339.6	69.6	***
8-77	-743.2	-333.0	76.2	***
8-23	-699.5	-290.1	119.1	***
8-58	-664.2	-285.0	124.2	***

8-17	-685.0	-276.7	132.5	***
8-10	-643.7	-233.3	172.7	***
8-09	-533.5	-123.1	236.1	***
8-04	-361.0	46.6	433.8	***
8-9	-346.8	82.6	471.0	***
8-13	-300.9	108.3	517.3	***
8-43	-261.5	147.7	539.9	***
8-1	-256.3	132.9	561.1	***
8-2	-256.1	133.1	561.3	***
8-93	-159.5	349.7	634.9	***
8-88	-166.0	363.2	672.4	***
8-49	-143.4	263.8	615.0	***
8-4	-133.1	274.1	683.3	***
8-35	-124.3	284.9	694.1	***
8-11	-87.3	311.5	721.1	***
8-51	-57.4	351.8	761.0	***
8-21	-1850.3	-1441.1		

Commodity

Commodity Annual Gain

Table with 4 columns: Year, Gain, Loss, and another value. Rows range from 1-94 to 9-51.

Table with 4 columns: Year, Gain, Loss, and another value. Rows range from 13-21 to 15-31.

Table with 4 columns: Year, Gain, Loss, and another value. Rows range from 45-21 to 45-60.

Table with 4 columns: Year, Gain, Loss, and another value. Rows range from 45-10 to 45-31.

Table with 4 columns: Year, Gain, Loss, and another value. Rows range from 1-21 to 1-31.

Table with 4 columns: Year, Gain, Loss, and another value. Rows range from 2-21 to 2-16.

Table with 4 columns: Year, Gain, Loss, and another value. Rows range from 2-3 to 2-31.

Table with 4 columns: Year, Gain, Loss, and another value. Rows range from 93-21 to 93-31.

Table with 4 columns: Year, Gain, Loss, and another value. Rows range from 88-21 to 88-12.

Connecticut, Atlantic Colls.

Table with 4 columns: ID, Value 1, Value 2, Value 3. Rows include data for various locations like 32, 13, 49, etc.

Connecticut

Table with 4 columns: ID, Value 1, Value 2, Value 3. Rows include data for various locations like 4-21, 4-22, 4-67, etc.

Table with 4 columns: ID, Value 1, Value 2, Value 3. Rows include data for various locations like 35-88, 36-49, 53-4, etc.

Compositions, Absolute Cells

Table with 3 columns: ID, Value 1, Value 2. Rows 31-41.

Real Compositions, Absolute Cell Rates

Basic Compositions, Grand Cell Rates

Number of observations in data set = 1324

Analysis of Variance Procedure

Dependent Variable: Grand Cell Rates

Model DF Sum of Squares Mean Square F Value Pr > F 22.27 0.0001

Number of observations in data set = 1324

Analysis of Variance Procedure

Dependent Variable: Grand Cell Rates

Model DF Sum of Squares Mean Square F Value Pr > F 22.27 0.0001

Barset 1485 93319424.579941290 65153.40025934

R-Square C.V. Root MSE AREA Mean 0.477331 17.19334 235.25164105 1489.92972935

Source DF Sum of Squares Mean Square F Value Pr > F 22.27 0.0001

Analysis of Variance Procedure

T tests (LSD) for variable: Grand Cell Rates

NOTE: This test controls the type I comparisonwise error rate of the experimentwise error rate. Alpha = 0.05 Critical Value = 0.95 DF = 1485 MSE = 6313.34 Critical Value of T = 1.96159

Comparisonwise significance at 0.05 level are indicated by ***

Compositions, Grand Cells

Table with 5 columns: Comp, Lower, Diff, Upper, C.V. Rows 34-39.

Compositions

Table with 3 columns: ID, Value 1, Value 2. Rows 34-39.

Table with 3 columns: ID, Value 1, Value 2. Rows 35-39.

Competition Grand Total

Table with 4 columns: Rank, Name, Score, and Margin. Rows include 52-14, 52-21, 52-19, etc.

Table with 4 columns: Rank, Name, Score, and Margin. Rows include 51-34, 51-3, 51-33, etc.

Table with 4 columns: Rank, Name, Score, and Margin. Rows include 60-34, 60-3, 60-33, etc.

Competition

Table with 4 columns: Rank, Name, Score, and Margin. Rows include 60-46, 60-22, 60-62, etc.

Table with 4 columns: Rank, Name, Score, and Margin. Rows include 60-10, 60-17, 60-4, etc.

Table with 4 columns: Rank, Name, Score, and Margin. Rows include 60-54, 60-3, 60-33, etc.

Table with 4 columns: Rank, Name, Score, and Margin. Rows include 59-51, 59-38, 59-17, etc.

Table with 4 columns: Rank, Name, Score, and Margin. Rows include 59-54, 59-3, 59-36, etc.

Table with 4 columns: Rank, Name, Score, and Margin. Rows include 48-54, 48-3, 48-33, etc.

Commodity - Glass/Ceramic

Table with 4 columns: Item ID, Price 1, Price 2, Price 3. Rows include items like 48-6, 48-38, 48-43, etc., up to 88-99.

Commodity

Table with 4 columns: Item ID, Price 1, Price 2, Price 3. Rows include items like 88-93, 88-44, 88-48, etc., up to 44-34.

Table with 4 columns: Item ID, Price 1, Price 2, Price 3. Rows include items like 49-3, 49-35, 49-94, etc., up to 64-10.

Competition - Grand Contest

66-61	240.28	381.90	533.52	***
66-30	257.07	398.69	540.31	***
66-15	301.00	442.62	594.24	***
66-26	310.19	451.81	593.43	***
66-30	366.79	508.40	630.02	***
66-7	518.95	660.57	802.18	***
50-54	-642.78	-501.16	-359.34	***
50-3	-553.52	-413.90	-272.28	***
50-35	-539.70	-399.08	-256.46	***
50-94	-446.74	-313.12	-213.50	***
50-32	-432.23	-310.63	-189.01	***
50-31	-437.45	-293.83	-154.21	***
50-60	-426.64	-283.02	-143.40	***
50-43	-387.30	-243.08	-104.07	***
50-90	-379.63	-238.03	-98.41	***
50-93	-337.67	-196.05	-54.43	***
50-48	-301.81	-160.15	-16.57	***
50-66	-231.83	-90.23	51.39	***
50-88	-207.49	-61.88	73.74	***
50-33	-207.44	-60.82	80.80	***
50-49	-157.87	-14.79	128.30	***
50-68	-142.56	-0.94	140.64	***
50-13	-130.38	11.23	132.84	***
50-56	-128.21	13.41	133.03	***
50-6	-116.26	23.33	106.93	***
50-98	-103.58	34.04	179.66	***
50-33	-99.87	41.80	183.42	***
50-45	-85.80	53.78	197.38	***
50-16	-82.24	59.39	201.00	***
50-9	-80.81	60.81	202.43	***
50-77	-73.24	68.38	210.00	***
50-47	-72.13	69.49	211.11	***
50-51	-56.17	87.45	227.07	***
50-28	-39.42	102.20	243.82	***
50-1	-39.00	102.62	244.24	***
50-5	-34.86	101.76	244.38	***
50-29	-33.11	101.51	250.13	***
50-8	-29.49	112.13	253.74	***
50-23	-12.75	128.87	270.49	***
50-17	10.26	151.88	295.50	***
50-86	11.10	151.72	298.34	***
50-22	18.43	169.46	302.08	***
50-62	33.13	194.73	336.37	***
50-67	36.68	191.60	340.22	***
50-63	61.01	231.43	344.23	***
50-32	66.63	208.25	349.87	***
50-37	66.86	208.48	350.10	***
50-24	77.76	219.38	361.00	***
50-27	82.17	223.79	365.41	***
50-14	94.00	235.62	377.24	***
50-21	100.72	242.34	383.96	***
50-15	103.28	244.90	386.52	***
50-11	110.90	260.62	402.24	***
50-12	135.05	276.47	418.29	***
50-4	146.47	288.89	429.70	***
50-64	149.90	291.32	433.14	***
50-16	150.59	292.21	433.83	***
50-2	173.79	313.41	457.03	***
50-25	215.13	336.74	498.30	***
50-10	222.73	364.33	501.97	***
50-61	239.34	380.96	522.58	***
50-20	256.13	397.73	539.37	***
50-15	300.07	441.68	583.30	***
50-26	309.21	450.87	592.49	***
50-30	365.85	507.47	649.08	***
50-7	518.01	659.63	801.23	***
13-34	-554.00	-512.38	-370.76	***
13-3	-546.74	-425.13	-283.50	***
13-53	-530.92	-409.30	-267.58	***
13-94	-507.96	-366.34	-224.73	***
13-32	-463.48	-321.86	-180.24	***
13-31	-448.68	-307.06	-163.44	***
13-60	-437.87	-296.25	-154.63	***
13-63	-398.53	-256.91	-115.29	***
13-58	-390.81	-249.25	-107.64	***
13-93	-349.89	-207.27	-63.65	***
13-48	-313.03	-171.41	-29.79	***
13-69	-243.07	-101.45	40.16	***
13-88	-218.72	-79.10	64.52	***
13-83	-213.66	-73.04	69.50	***
13-49	-189.10	-26.01	117.08	***
13-68	-153.78	-12.16	129.46	***
13-30	-152.84	-11.23	130.39	***
13-56	-139.44	2.18	143.80	***
13-6	-127.32	14.10	155.71	***
13-54	-114.90	28.81	168.43	***
13-33	-111.05	30.57	172.19	***
13-46	-97.08	44.54	186.16	***
13-18	-93.46	48.15	189.77	***
13-9	-92.03	49.59	191.21	***
13-77	-84.46	57.15	198.77	***
13-47	-83.33	58.27	199.89	***
13-51	-87.39	74.23	215.84	***
13-38	-80.65	90.97	232.59	***
13-1	-50.73	111.39	253.01	***
13-5	-50.09	111.53	253.15	***
13-29	-44.34	99.28	238.90	***
13-8	-40.72	100.90	242.52	***
13-23	-23.97	112.65	259.27	***
13-17	-0.96	140.66	282.27	***
13-44	-0.13	141.49	283.11	***
13-22	7.62	149.24	290.86	***
13-62	41.90	183.32	323.14	***
13-67	43.73	187.37	328.99	***
13-40	49.79	191.41	331.03	***
13-32	59.40	197.92	338.64	***
13-37	53.63	197.23	338.87	***
13-34	66.54	208.16	340.77	***
13-27	70.84	212.56	354.18	***
13-14	81.77	224.39	366.01	***
13-21	89.50	231.11	372.74	***

Competition

13-19	92.05	237.67	375.39	***
13-11	107.78	249.40	391.02	***
13-12	123.83	265.45	407.07	***
13-4	139.24	276.66	418.18	***
13-64	134.67	280.29	421.91	***
13-16	139.37	280.89	422.61	***
13-3	162.57	304.18	443.80	***
13-28	289.90	343.32	487.14	***
13-10	211.51	333.13	494.73	***
13-61	228.13	349.73	511.33	***
13-30	244.91	386.33	528.13	***
13-13	288.84	430.46	573.08	***
13-26	296.03	439.64	581.26	***
13-30	354.62	498.24	637.86	***
13-7	506.78	648.40	790.02	***
36-34	-636.18	-514.36	-373.94	***
36-3	-568.92	-427.30	-285.08	***
36-33	-533.10	-411.48	-269.87	***
36-94	-310.14	-368.33	-226.91	***
36-32	-465.66	-324.04	-182.42	***
36-31	-450.89	-309.26	-167.02	***
36-60	-440.05	-298.43	-156.81	***
36-83	-400.71	-239.09	-117.47	***
36-39	-393.05	-231.44	-109.82	***
36-93	-351.07	-209.43	-87.83	***
36-48	-313.21	-173.39	-51.97	***
36-09	-243.23	-103.64	37.98	***
36-88	-220.90	-79.28	62.34	***
36-53	-215.84	-74.22	67.39	***
36-49	-171.28	-28.19	114.89	***
36-05	-153.96	-14.34	127.27	***
36-50	-153.03	-13.41	128.21	***
36-13	-143.80	-1.12	139.44	***
36-6	-129.70	11.92	153.94	***
36-58	-116.98	24.63	166.25	***
36-33	-113.23	28.39	170.81	***
36-45	-99.36	42.36	183.97	***
36-18	-93.65	45.97	189.59	***
36-9	-94.21	47.41	189.03	***
36-77	-86.63	54.97	196.39	***
36-47	-85.33	56.09	197.71	***
36-31	-69.57	72.03	213.06	***
36-28	-52.43	88.79	230.81	***
36-1	-32.41	89.21	230.83	***
36-3	-32.27	89.33	230.97	***
36-29	-46.32	93.19	236.72	***
36-4	-43.90	98.72	246.34	***
36-23	-26.13	113.47	237.08	***
36-17	-3.14	138.48	286.09	***
36-46	-2.31	139.31	280.93	***
36-22	5.44	147.06	288.68	***
36-62	39.72	181.34	322.96	***
36-67	43.97	183.19	326.81	***
36-63	47.61	185.23	330.89	***
36-38	33.23	184.84	326.48	***
36-57	33.45	183.07	326.69	***
36-24	64.36	205.97	347.59	***
36-27	68.76	210.38	352.09	***
36-14	80.59	223.21	363.83	***
36-21	87.32	228.94	370.33	***
36-19	89.87	231.49	373.11	***
36-11	103.60	247.22	388.83	***
36-12	121.65	263.27	404.89	***
36-4	133.06	274.68	416.30	***
36-66	136.49	278.11	419.73	***
36-16	137.19	278.81	420.43	***
36-2	160.39	302.00	443.82	***
36-25	201.72	343.34	484.90	***
36-10	209.33	350.93	492.57	***
36-08	223.94	367.53	509.17	***
36-20	242.73	384.33	523.96	***
36-15	286.66	428.28	569.90	***
36-26	293.84	437.46	579.08	***
36-30	332.44	494.06	632.68	***
36-7	504.60	646.22	787.84	***
6-54	-668.10	-519.49	-384.87	***
6-3	-580.84	-439.23	-297.61	***
6-55	-565.03	-423.41	-281.79	***
6-94	-522.07	-380.45	-238.83	***
6-52	-477.38	-335.06	-194.34	***
6-31	-462.78	-321.16	-179.34	***
6-60	-451.97	-310.35	-168.73	***
6-89	-412.63	-271.01	-129.39	***
6-59	-404.98	-263.36	-121.74	***
6-93	-362.99	-221.38	-79.76	***
6-48	-327.13	-143.52	43.90	***
6-69	-257.18	-115.56	26.06	***
6-88	-232.82	-91.20	50.81	***
6-53	-227.77	-86.15	55.87	***
6-49	-183.20	-40.11	102.97	***
6-66	-167.89	-26.27	115.35	***
6-50	-166.95	-23.33	116.29	***
6-13	-153.72	-14.10	127.32	***
6-56	-153.34	-11.92	129.70	***
6-58	-128.91	12.71	154.33	***
6-39	-125.15	16.47	158.09	***
6-43	-111.19	30.43	172.05	***
6-18	-107.37	34.05	175.87	***
6-9	-106.13	35.48	177.10	***
6-77	-98.37	43.03	184.87	***
6-47	-97.46	44.16	185.78	***
6-51	-81.50	60.12	201.74	***
6-28	-64.75	76.87	218.49	***
6-1	-64.33	77.29	218.91	***
6-5	-64.19	77.43	219.03	***
6-29	-58.44	83.18	224.80	***
6-8	-54.32	86.80	228.41	***
6-23	-38.08	103.54	243.16	***
6-17	-15.07	124.55	268.17	***
6-46	-14.23	127.39	269.01	***
6-22	-6.48	133.14	276.75	***
6-68	37.80	165.42	311.04	***

6-67	31.63	173.27	314.89	***
6-63	35.68	177.30	318.92	***
6-32	41.30	182.92	324.34	***
6-37	41.23	183.15	324.77	***
6-24	32.43	194.05	333.07	***
6-27	36.84	198.46	340.08	***
6-14	68.67	210.29	351.91	***
6-21	73.39	217.01	358.61	

Compendium - Grand Cells

35 - 5	40.66	60.96	202.58
35 - 20	-74.91	66.71	208.33
35 - 8	71.29	70.33	211.95
35 - 25	-34.34	67.08	228.69
35 - 17	-31.55	110.09	231.70
35 - 46	-30.70	110.92	251.94
35 - 22	-22.55	119.67	260.29
35 - 62	11.33	152.95	294.57 ***
35 - 67	13.18	156.65	298.42 ***
35 - 63	19.22	160.84	309.16 ***
35 - 92	24.13	166.45	308.67 ***
35 - 97	25.06	166.68	308.30 ***
35 - 24	35.97	177.58	319.20 ***
35 - 37	40.37	181.99	323.61 ***
35 - 14	32.20	193.82	335.44 ***
35 - 21	38.53	200.53	342.10 ***
35 - 19	61.48	203.10	344.72 ***
35 - 11	77.21	218.83	350.44 ***
35 - 12	93.26	234.84	376.30 ***
35 - 4	104.67	246.29	387.91 ***
35 - 44	108.10	249.72	391.34 ***
35 - 16	108.80	250.42	392.04 ***
35 - 2	132.00	273.61	415.23 ***
35 - 25	175.37	314.95	456.57 ***
35 - 10	180.94	322.56	466.18 ***
35 - 41	197.25	339.16	480.78 ***
35 - 30	214.34	355.96	497.57 ***
35 - 13	258.27	399.89	541.31 ***
35 - 36	267.45	409.67	550.69 ***
35 - 30	324.05	465.67	607.29 ***
35 - 7	476.21	617.83	759.45 ***
45 - 54	-698.54	-556.92	-415.30 ***
45 - 3	-611.28	-469.66	-328.04 ***
45 - 35	-505.44	-455.84	-311.22 ***
45 - 94	-552.50	-410.88	-269.26 ***
45 - 92	-508.01	-366.39	-224.77 ***
45 - 31	-493.21	-351.59	-209.97 ***
45 - 60	-492.40	-340.79	-199.17 ***
45 - 83	-443.07	-301.45	-159.83 ***
45 - 39	-435.41	-293.79	-152.17 ***
45 - 95	-393.43	-251.81	-110.10 ***
45 - 48	-357.97	-215.95	-74.33 ***
45 - 69	-287.61	-145.99	-4.77 ***
45 - 88	-263.26	-121.64	19.98 ***
45 - 33	-258.20	-116.58	25.04 ***
45 - 69	-213.63	-70.35	72.94 ***
45 - 69	-195.32	-50.70	84.92 ***
45 - 30	-197.38	-53.76	85.86 ***
45 - 13	-186.16	-44.54	93.08 ***
45 - 36	-183.97	-42.34	99.28 ***
45 - 6	-172.03	-30.43	111.19 ***
45 - 28	-159.34	-17.72	123.90 ***
45 - 35	-155.58	-13.97	127.65 ***
45 - 18	-136.00	3.62	143.24 ***
45 - 9	-136.57	5.03	146.67 ***
45 - 77	-129.00	12.62	154.24 ***
45 - 47	-127.89	13.73	155.35 ***
45 - 51	-111.93	29.69	171.31 ***
45 - 28	-95.18	46.44	188.06 ***
45 - 1	-84.76	46.83	188.47 ***
45 - 3	-84.62	46.99	188.61 ***
45 - 29	-88.87	52.74	194.36 ***
45 - 8	-85.26	56.56	197.98 ***
45 - 23	-68.51	73.11	214.73 ***
45 - 17	-49.50	96.12	237.74 ***
45 - 46	-44.66	95.93	238.57 ***
45 - 22	-35.92	104.70	246.32 ***
45 - 02	-2.63	138.98	280.60 ***
45 - 07	1.22	142.81	284.43 ***
45 - 03	3.25	146.87	288.49 ***
45 - 22	10.87	158.44	294.10 ***
45 - 37	11.19	152.71	294.33 ***
45 - 34	22.00	163.62	305.24 ***
45 - 27	36.41	168.02	309.64 ***
45 - 14	38.24	179.85	321.47 ***
45 - 31	44.96	186.58	328.20 ***
45 - 19	47.52	189.13	330.75 ***
45 - 11	63.24	204.86	346.48 ***
45 - 12	78.29	220.91	362.33 ***
45 - 4	90.70	232.32	373.94 ***
45 - 64	94.14	253.76	377.38 ***
45 - 16	94.83	256.43	378.07 ***
45 - 2	118.03	259.65	401.27 ***
45 - 23	159.36	309.94	442.68 ***
45 - 10	166.97	308.59	450.21 ***
45 - 61	183.58	325.20	466.82 ***
45 - 20	200.37	341.99	483.61 ***
45 - 13	244.30	385.92	527.54 ***
45 - 26	253.49	395.11	536.73 ***
45 - 30	310.08	451.79	593.32 ***
45 - 7	462.25	603.87	745.48 ***

Compendium

18 - 26	-162.96	-21.34	120.29
18 - 33	-159.20	-47.58	124.04
18 - 45	-145.24	-3.42	138.00
18 - 9	-140.19	1.43	145.05
18 - 77	-132.62	9.00	150.62
18 - 47	-131.51	10.11	151.73
18 - 51	-115.55	26.07	167.60
18 - 28	-98.80	42.82	184.44
18 - 1	-98.16	43.24	184.86
18 - 3	-98.24	43.38	185.00
18 - 29	-92.49	49.13	190.75
18 - 8	-88.87	52.75	194.36
18 - 25	-72.13	69.49	211.11
18 - 37	-49.12	92.50	234.12
18 - 66	-48.26	93.34	234.96
18 - 23	-40.55	101.00	242.70
18 - 62	-40.25	135.37	276.90
18 - 67	-2.40	139.32	280.84
18 - 65	1.43	143.75	284.87 ***
18 - 32	7.35	148.87	290.49 ***
18 - 37	7.48	149.10	290.72 ***
18 - 28	18.16	160.00	301.63 ***
18 - 27	22.79	164.41	306.01 ***
18 - 14	34.42	176.24	317.86 ***
18 - 21	41.34	182.96	324.38 ***
18 - 19	43.90	185.32	327.14 ***
18 - 11	59.62	201.24	342.86 ***
18 - 12	75.67	217.39	358.91 ***
18 - 4	87.09	228.71	370.32 ***
18 - 64	90.32	232.14	373.76 ***
18 - 16	91.21	232.83	374.45 ***
18 - 2	114.41	256.03	397.05 ***
18 - 25	133.73	297.30	438.98 ***
18 - 10	163.35	304.57	446.39 ***
18 - 01	179.94	321.38	463.20 ***
18 - 20	196.75	338.37	479.99 ***
18 - 13	240.69	382.30	523.92 ***
18 - 26	249.47	391.49	533.11 ***
18 - 39	306.47	448.09	589.70 ***
18 - 7	458.43	600.23	741.87 ***
9 - 54	-703.59	-361.97	-420.31 ***
9 - 3	-416.33	-474.71	-333.09 ***
9 - 58	-600.51	-458.09	-319.27 ***
9 - 94	-557.56	-415.93	-274.31 ***
9 - 32	-513.96	-371.44	-229.83 ***
9 - 31	-498.26	-346.64	-215.03 ***
9 - 60	-487.46	-345.84	-204.21 ***
9 - 83	-448.11	-306.50	-164.88 ***
9 - 39	-440.16	-298.84	-157.23 ***
9 - 93	-398.48	-256.86	-113.24 ***
9 - 44	-362.62	-221.00	-78.38 ***
9 - 09	-292.90	-131.04	-9.42 ***
9 - 80	-268.31	-124.69	14.93 ***
9 - 53	-263.25	-121.65	15.99 ***
9 - 49	-218.69	-73.60	47.49 ***
9 - 66	-203.37	-61.73	59.87 ***
9 - 50	-202.43	-60.81	60.81 ***
9 - 13	-191.21	-49.59	92.03 ***
9 - 56	-189.03	-47.41	94.21 ***
9 - 4	-177.10	-33.48	106.13 ***
9 - 58	-164.39	-21.77	118.95 ***
9 - 33	-160.64	-19.02	122.80 ***
9 - 45	-146.67	-5.05	136.57 ***
9 - 18	-143.05	-1.43	140.19 ***
9 - 77	-134.05	7.57	149.19 ***
9 - 47	-132.94	8.68	150.30 ***
9 - 51	-116.28	24.64	166.26 ***
9 - 28	-100.23	41.39	183.00 ***
9 - 1	-94.82	41.80	183.42 ***
9 - 5	-90.68	41.94	183.56 ***
9 - 29	-93.93	42.69	189.31 ***
9 - 8	-90.31	51.31	192.83 ***
9 - 23	-73.56	66.06	209.68 ***
9 - 17	-50.53	91.07	232.69 ***
9 - 46	-49.72	91.90	233.32 ***
9 - 22	-41.97	99.65	241.27 ***
9 - 62	-7.69	133.93	275.55 ***
9 - 67	-3.84	137.78	279.40 ***
9 - 63	0.20	141.83	283.44 ***
9 - 32	5.81	147.83	289.05 ***
9 - 57	6.04	147.66	289.05 ***
9 - 24	16.95	158.57	300.19 ***
9 - 27	21.35	162.97	304.59 ***
9 - 14	33.18	174.80	316.42 ***
9 - 21	39.91	181.53	323.15 ***
9 - 19	42.46	184.08	325.70 ***
9 - 11	58.19	199.81	341.43 ***
9 - 12	74.24	215.96	357.48 ***
9 - 4	85.65	227.27	368.89 ***
9 - 64	89.09	216.71	372.32 ***
9 - 16	89.78	213.40	373.02 ***
9 - 2	112.98	234.60	396.22 ***
9 - 25	154.31	265.93	437.53 ***
9 - 10	161.92	303.54	445.16 ***
9 - 41	178.53	320.13	461.77 ***
9 - 20	195.32	336.94	478.56 ***
9 - 15	239.75	380.83	522.49 ***
9 - 26	246.44	390.00	531.07 ***
9 - 30	303.03	446.63	588.27 ***
9 - 7	457.40	598.81	740.43 ***
77 - 54	-711.16	-349.54	-427.92 ***
77 - 3	-623.80	-482.28	-346.09 ***
77 - 53	-608.00	-466.46	-324.84 ***
77 - 94	-565.12	-423.50	-281.88 ***
77 - 52	-320.63	-379.01	-237.39 ***
77 - 31	-303.83	-364.21	-222.59 ***
77 - 60	-493.02	-332.40	-311.78 ***
77 - 89	-455.98	-314.06	-172.43 ***
77 - 39	-448.03	-308.41	-164.79 ***
77 - 93	-406.05	-264.43	-122.81 ***
77 - 48	-370.19	-228.57	-86.95 ***
77 - 68	-300.23	-158.01	-16.89 ***

77 - 88	-275.87	-134.26	7.36
77 - 55	-270.82	-129.30	12.42
77 - 49	-226.25	-83.17	96.92
77 - 66	-210.94	-69.37	72.90
77 - 50	-210.00	-68.18	73.24
77 - 13	-194.77	-57.13	84.46
77 - 56	-196.59	-54.97	85.65
77 - 6	-184.67	-43.05	98.57
77 - 58	-171.96	-30.34	111.28
77 - 35	-168.20	-28.58	113.04
77 - 43	-134.24	-12.62	129.00
77 - 18	-130.62	-9.00	132.62
77 - 9	-149.19	-7.37	134.05
77 - 47	-140.51	1.11	142.73
77 - 31	-124.35	67.07	158.69
77 - 28	-107.80	33.82	173.44
77 - 1	-107.38	34.24	173.86
77 - 5	-107.24	34.38	176.00
77 - 29	-101.49	40.13	181.75
77 - 8	-97.87	43.75	185.34
77 - 23	-91.13	60.45	202.11
77 - 17	-89.12	63.50	205.12
77 - 46	-87.28	64.34	223.96
77 - 28	-48.53	92.88	227.70
77 - 62	-15.25	126.37	267.99
77 - 47	-11.40	130.32	271.84
77 - 45	-7.37	134.25	275.87
77 - 32	-1.75	134.87	281.49
77 - 57	-1.52	140.10	281.72
77 - 24	9.38	151.00	292.02 ***
77 - 27	13.79	155.41	297.03 ***
77 - 14	23.62	167.24	308.86 ***
77 - 21	32.34	173.96	315.38 ***
77 - 19	34.90	176.52	318.14 ***
77 - 11	39.62	192.24	333.86 ***
77 - 12	66.67	206.29	349.81 ***
77 - 4	78.09	210.71	351.32 ***
77 - 64	81.52	223.14	364.76 ***
77 - 16	82.21	223.83	365.45 ***
77 - 2	105.41	247.03	388.65 ***
77 - 25	146.75	288.36	429.58 ***
77 - 10	154.35	295.97	437.59 ***
77 - 61	170.90	312.58	454.20 ***
77 - 20	187.75	329.37	470.90 ***
77 - 15	231.69	373.36	514.92 ***
77 - 23	240.87	382.49	524.11 ***
77 - 30	297.47	439.69	580.70 ***
77 - 7	449.63	591.25	732.87 ***
47 - 54	712.27	370.65	

Table with columns for Completion, Grand Total, and various numerical values. Rows range from 51-52 to 28-30.

Table with columns for Completion, Grand Total, and various numerical values. Rows range from 28-15 to 5-12.

Table with columns for Completion, Grand Total, and various numerical values. Rows range from 5-4 to 8-32.

Commissions, Grand Colls:

Table with 4 columns: ID, Value 1, Value 2, Value 3. Rows include entries like 8-57 -43.27 96.33 237.97, 8-24 -54.36 107.48 248.87, etc.

Commissions

Table with 4 columns: ID, Value 1, Value 2, Value 3. Rows include entries like 17-28 -184.99 -43.37 98.24, 17-8 -181.36 -39.74 101.86, etc.

Table with 4 columns: ID, Value 1, Value 2, Value 3. Rows include entries like 22-18 -242.70 -101.08 46.53, 22-9 -241.27 -95.05 41.97, etc.

Competition - Grand Total

Table with 3 columns: ID, Value 1, Value 2. Rows 07-66 to 32-31.

Competition

Table with 3 columns: ID, Value 1, Value 2. Rows 32-60 to 32-7.

Table with 3 columns: ID, Value 1, Value 2. Rows 34-54 to 27-2.

Commodities - Great Cities

Table with 4 columns: ID, Value 1, Value 2, Value 3. Rows include various commodity codes and their corresponding values.

Table with 4 columns: ID, Value 1, Value 2, Value 3. Rows include commodity codes such as 64-54, 64-3, 64-59, etc.

Table with 4 columns: ID, Value 1, Value 2, Value 3. Rows include commodity codes such as 66-54, 66-3, 66-25, etc.

Commodities

Table with 4 columns: ID, Value 1, Value 2, Value 3. Rows include commodity codes such as 16-36, 16-8, 16-36, etc.

Table with 4 columns: ID, Value 1, Value 2, Value 3. Rows include commodity codes such as 2-54, 2-3, 2-53, etc.

Table with 4 columns: ID, Value 1, Value 2, Value 3. Rows include commodity codes such as 23-54, 23-3, 23-55, etc.

Table with 4 columns: ID, Value 1, Value 2, Value 3. Rows include commodity codes such as 25-48, 25-68, 25-38, etc.

Table with 4 columns: ID, Value 1, Value 2, Value 3. Rows include commodity codes such as 10-54, 10-3, 10-55, etc.

Compendium, Grand Colla

01	-33	920.66	-779.04	-637.42	***
01	36	-897.78	-736.08	-584.66	***
01	32	-833.21	-691.39	-549.37	***
01	31	-816.41	-674.79	-532.17	***
01	60	-807.69	-665.98	-524.39	***
01	83	-768.26	-620.64	-483.09	***
01	59	-760.61	-618.99	-477.27	***
01	93	-711.63	-577.01	-435.39	***
01	48	-682.77	-541.15	-399.53	***
01	69	-612.81	-471.19	-339.57	***
01	88	-581.43	-440.84	-305.22	***
01	53	-583.40	-441.74	-300.16	***
01	47	-538.63	-393.73	-253.66	***
01	66	-523.32	-381.90	-240.78	***
01	30	-522.58	-380.96	-239.34	***
01	15	-511.35	-369.71	-228.12	***
01	56	-509.17	-367.33	-225.84	***
01	6	-497.23	-353.07	-214.01	***
01	58	-484.54	-342.92	-201.30	***
01	33	-480.78	-339.16	-197.33	***
01	43	-466.82	-325.26	-183.56	***
01	8	-463.30	-321.98	-179.96	***
01	9	-461.77	-320.15	-178.53	***
01	77	-454.30	-312.34	-170.96	***
01	47	-453.09	-311.47	-169.81	***
01	31	-437.13	-293.31	-153.89	***
01	28	-420.38	-278.76	-137.14	***
01	1	-419.96	-278.34	-136.73	***
01	5	-419.82	-278.20	-136.59	***
01	29	-414.97	-272.45	-130.85	***
01	8	-410.45	-268.84	-127.22	***
01	23	-393.71	-252.09	-119.47	***
01	17	-370.70	-229.98	-87.43	***
01	46	-369.86	-228.24	-86.02	***
01	22	-362.11	-220.50	-78.88	***
01	62	-327.83	-186.81	-44.39	***
01	67	-323.98	-182.36	-40.74	***
01	63	-319.93	-178.33	-36.71	***
01	32	-314.33	-172.71	-31.10	***
01	37	-314.10	-172.48	-30.86	***
01	27	-303.20	-161.98	-19.96	***
01	27	-298.79	-157.17	-15.35	***
01	14	-286.96	-145.34	-3.72	***
01	21	-280.24	-138.67	3.00	***
01	18	-277.08	-136.06	5.55	***
01	11	-261.96	-120.94	21.28	***
01	12	-261.91	-104.79	37.33	***
01	4	-234.49	-92.88	48.74	***
01	64	-231.06	-89.44	52.18	***
01	16	-230.37	-88.73	52.87	***
01	2	-207.17	-65.55	76.07	***
01	26	-163.84	-24.22	117.40	***
01	10	-158.23	-16.51	123.01	***
01	30	-124.83	16.79	158.41	***
01	15	-80.89	60.72	202.34	***
01	36	-71.71	69.91	211.53	***
01	30	-15.11	126.51	268.12	***
01	7	137.63	278.67	420.29	***
20	54	-1040.33	-998.91	-737.29	***
20	3	-933.27	-811.65	-670.03	***
20	35	-937.63	-795.83	-634.21	***
20	94	-894.49	-732.87	-611.23	***
20	52	-830.00	-708.36	-566.76	***
20	31	-833.20	-693.38	-551.96	***
20	60	-824.39	-682.78	-541.16	***
20	85	-783.06	-643.44	-501.82	***
20	59	-777.40	-635.78	-494.16	***
20	93	-735.42	-593.80	-452.18	***
20	48	-699.54	-557.94	-416.32	***
20	69	-620.60	-487.98	-346.36	***
20	88	-603.75	-463.63	-321.01	***
20	33	-600.19	-458.37	-316.93	***
20	49	-535.62	-412.34	-269.45	***
20	66	-540.31	-398.09	-253.07	***
20	30	-539.37	-397.73	-250.13	***
20	13	-528.15	-386.53	-244.91	***
20	56	-525.96	-384.35	-242.73	***
20	6	-514.04	-372.42	-230.80	***
20	90	-501.33	-359.71	-218.09	***
20	33	-497.37	-355.95	-214.34	***
20	43	-483.61	-341.99	-200.37	***
20	18	-479.99	-338.37	-196.75	***
20	9	-478.36	-336.94	-195.32	***
20	77	-470.99	-329.37	-187.75	***
20	47	-469.84	-328.26	-186.64	***
20	31	-453.92	-312.90	-170.68	***
20	28	-437.17	-295.55	-153.93	***
20	1	-436.73	-295.14	-153.52	***
20	5	-436.61	-295.00	-153.38	***
20	29	-430.86	-289.24	-147.63	***
20	8	-427.23	-285.63	-144.01	***
20	23	-410.50	-268.88	-127.26	***
20	17	-387.49	-245.87	-104.25	***
20	46	-386.63	-245.04	-103.42	***
20	22	-378.91	-237.29	-95.07	***
20	62	-344.62	-203.00	-61.39	***
20	67	-340.77	-199.15	-57.54	***
20	65	-336.74	-195.12	-53.50	***
20	32	-331.12	-189.91	-47.89	***
20	37	-330.89	-189.28	-47.66	***
20	38	-319.99	-178.97	-36.73	***
20	27	-315.58	-173.96	-32.33	***
20	14	-303.75	-162.13	-20.92	***
20	21	-297.95	-159.41	-18.79	***
20	19	-294.47	-152.86	-11.24	***
20	11	-278.75	-137.13	4.49	***
20	12	-262.70	-121.08	20.34	***
20	4	-251.29	-109.67	31.93	***
20	64	-247.85	-106.23	35.39	***
20	16	-247.16	-103.34	36.08	***
20	3	-223.96	-82.34	59.28	***
20	25	-182.63	-41.01	100.61	***

Compendium

20	-10	-175.02	-33.40	108.22	***
20	-1	-158.41	-16.79	124.83	***
20	-13	-97.69	41.93	185.55	***
20	-26	-88.90	33.12	194.74	***
20	-30	-51.90	109.71	231.33	***
20	-7	120.26	261.88	403.49	***
15	-34	-1064.46	-942.84	-801.22	***
15	-5	-997.20	-835.58	-713.96	***
15	56	-991.38	-839.76	-698.14	***
15	94	-934.49	-796.89	-655.18	***
15	52	-893.93	-752.52	-610.76	***
15	31	-870.13	-737.52	-593.96	***
15	60	-868.33	-725.71	-585.00	***
15	83	-828.99	-687.39	-545.75	***
15	58	-821.33	-679.71	-538.09	***
15	93	-779.35	-637.73	-495.11	***
15	48	-743.49	-601.87	-450.25	***
15	60	-693.35	-551.94	-390.26	***
15	38	-659.18	-507.96	-345.94	***
15	33	-664.12	-502.30	-340.88	***
15	49	-599.50	-436.47	-313.38	***
15	69	-764.34	-642.62	-561.00	***
15	30	-587.30	-441.66	-300.07	***
15	13	-574.08	-430.46	-288.84	***
15	36	-569.50	-428.28	-285.66	***
15	6	-537.97	-416.36	-274.74	***
15	38	-543.26	-403.64	-262.03	***
15	33	-541.51	-399.89	-258.27	***
15	43	-527.54	-385.92	-244.90	***
15	18	-523.92	-382.30	-240.69	***
15	9	-522.49	-380.67	-239.23	***
15	77	-514.92	-373.30	-231.09	***
15	47	-513.81	-372.19	-230.37	***
15	31	-497.83	-356.23	-216.01	***
15	28	-481.10	-339.49	-197.87	***
15	1	-480.69	-339.07	-197.43	***
15	3	-480.35	-338.93	-197.31	***
15	29	-474.80	-333.18	-191.36	***
15	8	-471.18	-329.36	-187.94	***
15	22	-454.43	-312.61	-171.19	***
15	17	-431.42	-289.86	-148.18	***
15	46	-439.59	-288.97	-147.35	***
15	22	-422.84	-281.22	-139.60	***
15	62	-388.56	-246.94	-103.22	***
15	67	-384.71	-243.69	-101.47	***
15	63	-380.67	-239.03	-97.43	***
15	32	-373.06	-233.44	-91.82	***
15	37	-374.83	-233.21	-91.29	***
15	24	-363.92	-222.36	-80.66	***
15	27	-351.52	-217.98	-76.28	***
15	14	-347.69	-206.07	-64.43	***
15	21	-340.96	-199.34	-57.72	***
15	19	-338.41	-195.79	-55.17	***
15	11	-322.68	-181.06	-39.44	***
15	12	-306.63	-165.01	-23.39	***
15	4	-295.22	-153.60	-11.98	***
15	64	-291.78	-150.17	-8.35	***
15	16	-281.09	-149.47	-7.83	***
15	2	-267.89	-128.77	15.34	***
15	23	-226.56	-84.94	56.68	***
15	10	-218.93	-77.33	64.29	***
15	61	-202.34	-60.72	80.89	***
15	28	-183.53	-43.93	97.69	***
15	28	-132.43	9.19	150.80	***
15	30	-73.86	63.78	207.40	***
15	7	76.32	217.94	339.36	***
26	34	-1093.04	-932.03	-810.41	***
26	3	-1006.39	-864.77	-723.15	***
26	33	-990.37	-848.95	-709.33	***
26	94	-947.61	-805.99	-664.37	***
26	52	-893.12	-761.90	-619.88	***
26	31	-888.22	-746.90	-605.08	***
26	60	-877.11	-741.89	-594.27	***
26	83	-838.17	-696.35	-554.58	***
26	59	-830.52	-688.90	-547.28	***
26	93	-788.55	-646.92	-503.30	***
26	48	-752.65	-611.06	-469.44	***
26	69	-682.72	-561.10	-399.88	***
26	88	-639.36	-515.79	-375.13	***
26	33	-631.31	-511.69	-370.07	***
26	49	-608.74	-465.63	-322.37	***
26	66	-593.43	-451.81	-310.19	***
26	30	-594.49	-450.67	-309.23	***
26	13	-581.26	-433.64	-298.03	***
26	56	-579.08	-437.46	-293.84	***
26	5	-567.16	-423.54	-283.92	***
26	36	-554.45	-412.83	-271.21	***
26	33	-550.69	-409.07	-267.45	***
26	45	-535.73	-395.11	-253.49	***
26	18	-533.11	-391.49	-249.87	***
26	9	-531.67	-390.06	-248.44	***
26	77	-524.11	-382.49	-240.87	***
26	47	-523.00	-381.38	-239.76	***
26	34	-507.04	-365.43	-223.80	***
26	28	-490.29	-348.07	-207.05	***
26	1	-489.87	-348.23	-206.63	***
26	5	-489.73	-348.11	-206.49	***
26	29	-483.98	-342.36	-200.74	***
26	8	-480.34	-339.74	-197.15	***
26	23	-463.62	-322.00	-180.36	***
26	17	-440.61	-296.99	-157.37	

Compendium: Arbitrary Code

Table with 3 columns: Address, Disassembly, Comment. Contains assembly instructions and their addresses from 33-20 to 22-09.

Compendium

Table with 3 columns: Address, Disassembly, Comment. Contains assembly instructions and their addresses from 22-8 to 22-23.

Table with 3 columns: Address, Disassembly, Comment. Contains assembly instructions and their addresses from 20-39 to 2-13.

Compartments, Substrate Cells

Table with 4 columns: ID, Value 1, Value 2, Value 3. Rows range from 2-47 to 12-36.

Compartments

Table with 4 columns: ID, Value 1, Value 2, Value 3. Rows range from 13-5 to 23-47.

Table with 4 columns: ID, Value 1, Value 2, Value 3. Rows range from 23-51 to 16-20.

Compendium Subsidary Cells

Table with 4 columns: Year, Value 1, Value 2, Value 3. Rows range from 16-77 to 66-95.

Compendium

Table with 4 columns: Year, Value 1, Value 2, Value 3. Rows range from 14-19 to 85-2.

Competition Subsidary List

85-7	-631.7	-156.9	361.8
85-12	-605.9	-109.2	387.3
85-13	-580.8	-84.1	402.6
85-23	-571.1	-74.4	422.3
85-1	-530.1	-33.4	463.4
85-16	-523.0	-28.3	468.5
85-19	-521.9	-25.2	471.5
85-08	-521.2	-24.5	472.2
85-28	-509.4	-12.7	484.0
85-14	-507.3	-10.6	486.1
85-17	-502.4	-6.1	490.6
85-93	-492.8	3.9	500.8
85-31	-478.1	18.0	513.3
85-48	-493.5	43.2	539.9
85-08	-450.2	46.3	543.2
85-3	-406.6	60.7	587.4
85-44	-376.6	119.8	616.6
85-32	-367.0	129.7	624.6
85-20	-319.4	177.3	674.0
85-77	-280.9	219.9	712.6
85-02	-279.4	217.3	714.0
85-00	-232.8	263.9	700.8
85-32	-210.9	283.8	782.3
85-09	-198.4	298.3	793.0
85-47	-179.4	317.3	814.0
85-61	-177.2	319.3	816.2
85-6	-137.6	329.1	835.8
85-10	-132.9	363.8	860.5
85-15	-106.0	388.8	882.5
85-27	89.6	407.1	903.8
85-30	87.6	409.1	905.8
85-5	86.8	409.9	906.6
85-94	-51.7	444.1	940.8
85-09	-44.7	452.0	948.7
85-18	2.3	459.0	953.7
85-38	10.2	506.9	1003.6
85-33	10.8	507.6	1004.3
85-13	54.0	530.7	1047.4
85-07	64.9	561.6	1058.3
85-9	93.4	590.1	1086.8
85-4	97.1	593.8	1090.6
85-23	180.0	695.7	1192.4
85-38	265.8	762.5	1239.2
85-25	439.8	946.5	1483.2
85-39	224.8	1739.1	1261.4
85-38	1986.7	1493.0	993.3
85-54	-1700.8	-1204.1	707.4
85-15	-1517.8	-1021.1	524.3
85-00	-1461.4	-984.6	487.9
85-09	-1438.4	-941.7	445.0
85-8	-1369.2	-872.5	375.4
85-28	-1347.7	-871.0	374.3
85-24	-1163.0	-666.3	169.6
85-48	-1124.5	-627.8	131.1
85-53	-1058.7	-556.8	53.0
85-57	-861.3	-364.6	132.1
85-22	-853.7	-359.0	137.7
85-31	-768.3	-271.6	223.1
85-26	-669.4	-172.7	324.0
85-2	-642.3	-145.8	350.9
85-7	-635.6	-138.8	357.9
85-12	-609.8	-113.1	383.6
85-11	-594.7	-98.0	398.7
85-23	-575.0	-78.3	418.4
85-1	-534.0	-37.3	439.5
85-16	-528.9	-32.1	464.6
85-19	-523.8	-29.1	467.6
85-05	-523.1	-28.4	468.3
85-28	-513.3	-16.6	480.1
85-14	-511.2	-14.3	482.2
85-17	-506.7	-10.0	486.7
85-03	-504.6	3.9	492.8
85-31	-482.0	14.7	511.4
85-48	-457.4	30.3	536.0
85-08	-454.1	42.6	539.3
85-3	-409.5	86.3	583.6
85-06	-389.8	113.9	612.6
85-32	-370.9	123.8	622.5
85-20	-323.3	173.4	670.1
85-77	-284.7	212.0	708.7
85-02	-281.3	213.4	710.1
85-03	-234.7	260.0	756.7
85-32	-214.8	281.9	778.8
85-68	-202.3	294.4	791.8
85-47	-183.9	313.4	810.1
85-64	-181.1	315.6	812.3
85-6	-141.5	353.2	851.9
85-10	-136.8	359.9	856.7
85-43	-111.9	384.9	881.6
85-27	93.3	403.2	895.9
85-30	91.5	405.2	901.9
85-3	90.7	406.0	902.7
85-94	-56.6	440.2	936.9
85-09	-47.8	448.1	944.8
85-18	-1.6	493.1	991.8
85-38	6.3	503.0	999.7
85-33	7.0	503.7	1000.4
85-13	50.1	566.8	1043.3
85-07	61.0	577.7	1054.4
85-9	89.3	586.2	1082.9
85-4	93.2	589.9	1086.7
85-21	193.1	691.8	1188.3
85-30	261.9	738.6	1235.3
85-23	433.9	982.6	1479.4
85-59	-2209.3	-1772.8	-1274.1
85-56	-2001.4	-1504.7	-1008.0
85-34	-1715.3	-1218.8	-722.1
85-53	-1532.3	-1035.8	-539.1
85-00	-1476.1	-999.4	-482.6
85-09	-1453.1	-956.4	-459.7
85-8	-1383.9	-837.2	-390.3
85-29	-1382.4	-839.7	-389.0
85-34	-1177.7	-681.0	-184.3

Competition

85-43	-1139.2	-642.5	-145.8
85-53	-1073.4	-571.5	-69.7
85-57	-876.0	-379.3	117.4
85-22	-870.4	-373.7	123.0
85-31	-783.0	-286.3	210.4
85-26	-684.1	-187.4	309.3
85-2	-657.2	-160.5	336.2
85-7	-650.3	-153.6	343.2
85-12	-624.5	-127.8	368.9
85-11	-609.4	-112.7	384.0
85-23	-589.7	-93.0	403.7
85-1	-548.7	-52.0	444.8
85-16	-543.6	-48.9	449.9
85-19	-540.3	-43.8	452.9
85-05	-539.9	-43.1	453.0
85-28	-528.0	-31.3	462.4
85-14	-523.9	-29.2	467.5
85-17	-521.4	-26.7	472.0
85-83	-515.3	-18.6	478.1
85-93	-511.4	-14.7	482.0
85-46	-473.1	24.6	521.3
85-08	-468.8	27.9	524.6
85-3	-434.6	72.1	568.8
85-46	-395.3	101.2	597.9
85-32	-383.0	114.1	607.8
85-20	-338.1	158.7	653.4
85-77	-289.3	197.3	694.0
85-02	-298.0	198.7	693.4
85-03	-251.4	245.3	742.0
85-33	-229.3	267.2	763.9
85-64	-217.0	279.7	776.4
85-47	-198.0	298.7	793.4
85-61	-195.8	300.9	797.6
85-6	-156.2	346.3	837.2
85-10	-151.3	345.2	841.9
85-15	-126.6	370.1	866.9
85-27	-108.2	388.5	883.2
85-30	-106.2	390.3	887.2
85-5	-105.4	391.3	888.0
85-94	-71.3	425.4	922.2
85-09	-63.3	433.4	930.1
85-18	-46.3	480.4	977.1
85-38	-8.4	488.3	983.0
85-33	-7.8	489.0	983.7
85-13	35.4	532.1	1028.8
85-07	46.3	543.0	1039.7
85-9	74.8	571.3	1068.2
85-4	78.5	575.2	1072.0
85-21	189.4	677.1	1173.8
85-30	247.2	743.9	1240.6
85-28	471.2	987.9	1464.6
85-39	2294.1	-1797.4	-1300.4
85-38	2074.0	-1529.5	-1032.4
85-54	-1740.1	-1243.4	-746.7
85-15	-1537.1	-1090.3	-563.6
85-00	-1500.6	-1003.9	-507.2
85-09	-1477.7	-981.0	-484.3
85-8	-1408.3	-911.8	-413.1
85-29	-1407.0	-910.3	-413.6
85-24	-1202.3	-701.6	-208.9
85-43	-1163.8	-607.1	-170.4
85-33	-1098.0	-599.1	-94.2
85-57	-900.6	-403.9	92.6
85-22	-895.0	-399.3	98.4
85-31	-807.6	-310.9	185.8
85-26	-708.7	-212.0	284.7
85-2	-681.8	-183.1	311.0
85-7	-674.8	-178.1	318.0
85-12	-645.1	-132.4	344.3
85-11	-634.0	-137.3	339.4
85-23	-614.3	-117.0	379.1
85-1	-573.3	-76.3	420.2
85-16	-568.2	-71.4	425.3
85-19	-560.1	-68.4	428.3
85-06	-564.4	-67.7	429.0
85-28	-552.6	-53.9	440.8
85-14	-550.3	-53.8	442.9
85-27	-546.0	-49.3	447.4
85-03	-539.9	-43.2	453.5
85-93	-536.0	-39.3	457.4
85-31	-521.3	-34.6	472.1
85-08	-493.4	3.3	500.9
85-7	-449.2	47.8	546.3
85-46	-429.1	76.6	573.9
85-32	-410.2	86.9	583.2
85-20	-362.6	134.1	630.8
85-77	-324.0	172.7	669.4
85-60	-327.6	174.1	670.8
85-03	-376.0	220.7	717.4
85-32	-254.1	242.6	729.3
85-64	-241.6	255.1	731.8
85-47	-222.6	274.1	770.8
85-61	-220.4	276.3	773.0
85-6	-180.8	315.9	812.6
85-10	-176.1	320.7	817.4
85-15	-151.1	345.6	842.3
85-27	-132.8	363.9	860.6
85-30	-130.8	365.9	862.6
85-5	-130.0	366.7	863.4
85-94	-93.8	400.9	897.6
85-09	-87.9	408.8	903.3
85-18	-40.9	435.8	932.3
85-28	-35.0	463.7	960.4
85-39	-32.3	464.4	961.1
85-13	10.8	507.5	1004.2
85-07	21.7	518.4	1013.1
85-9	30.2	546.9	1043.7
85-4	33.9	530.7	1047.4
85-21	153.8	652.5	1149.2
85-30	222.6	719.3	1216.0
85-23	446.4	943.4	1440.1
85-59	-2297.4	-1800.6	-1303.9
85-56	-2029.3	-1532.6	-1035.9
85-34	-1745.4	-1246.7	-730.0

85-55	-1560.4	-1063.6	-566.8
85-00	-1503.9	-1007.2	-510.5
85-09	-1481.0	-984.3	-487.6
85-8	-1418.8	-915.1	-418.4
85-26	-1410.3	-913.6	-416.8
85-16	-1201.6	-704.9	-212.2
85-43	-1167.1	-670.4	-173.7
85-30	-1104.3	-599.4	-97.3
85-37	-903.9	-407.2	89.5
85-22	-898.3	-401.6	95.3
85-31	-810.9	-314.2	182.4
85-26	-712.0	-215.3	281.4
85-2	-685.1	-188.4	306.3
85-7	-678.1	-181.4	313.3
85-12	-652.4	-155.7	341.0
85-11	-637.3	-140.6	355.1
85-23	-617.6	-120.9	373.8
85-1	-578.9	-79.8	416.9
85-16	-571.4	-74.7	422.0
85-19	-568.4	-71.7	425.0
85-06	-567.7	-71.0	425.7
85-28	-555.3	-59.8	437.5
85-14	-539.8	-37.1	458.6
85-17	-540.3	-52.6	444.1
85-03	-543.2	-46.8	450.2
85-83	-539.3	-42.6	454.1
85-31	-524.6	-27.9	468.8
85-48	-500.0	3.3	493.4
85-3	-452.3	44.3	541.0
85-46	-423.4	73.3	570.1
85-32	-413.1	83.2	579.9
85-20	-365.9	130.8	627.5
85-77	-327.3	149.4	665.1
85-02	-325.9	170.8	667.3
85-03	-279.2	217.4	714.1
85-32	-237.4	239.3	736.0
85-64	-244.9	251.8	743.5
85-47	-225.9	270.8	767.3
85-61	-223.7	273.0	769.7
85-6	-184.1	312.6	809.3
85-10	-179.4	317.4	811.1
85-15	-154.4	342.3	839.0
85-37	-136.1	360.6	857.3
85-30	-134.1	362.6	859.3
85-5	-114.3	363.4	860.1
85-94</			

Companions, Subsidiary Cells

Table with 4 columns: ID, Value 1, Value 2, Value 3. Rows range from 3-21 to 32-49.

Companions

Table with 4 columns: ID, Value 1, Value 2, Value 3. Rows range from 32-18 to 32-10.

Table with 4 columns: ID, Value 1, Value 2, Value 3. Rows range from 77-15 to 65-62.

Continuation

Compassionate Subsidiary Calls

03-32	-474.8	21.9	318.6
03-06	-482.3	34.4	331.1
03-07	-443.3	33.4	330.3
03-08	-441.1	35.6	333.3
03-05	-401.3	81.3	391.9
03-10	-396.7	180.0	396.7
03-13	-371.6	124.9	621.6
03-27	-353.3	143.3	640.0
03-30	-351.3	143.2	641.9
03-03	-350.7	146.0	642.7
03-09	-316.3	189.2	676.9
03-09	-308.6	188.1	684.8
03-16	-261.6	233.2	731.9
03-28	-253.7	243.0	739.7
03-33	-253.0	243.7	740.4
03-13	-209.9	286.8	783.3
03-07	-199.0	297.7	794.4
03-09	-170.4	326.3	823.0
03-04	-166.7	330.0	826.7
03-21	-84.9	431.8	929.3
03-20	1.0	498.7	993.4
03-23	226.0	722.7	1219.4
03-29	-2336.7	-2040.0	-1563.3
03-30	-2268.6	-1771.9	-1273.2
03-34	-1982.7	-1486.0	-989.3
03-35	-1793.7	-1303.0	-806.3
03-00	-1743.3	-1246.8	-749.9
03-08	-1720.3	-1223.6	-726.9
03-08	-1631.1	-1134.4	-657.7
03-29	-1645.7	-1132.9	-656.2
03-24	-1444.9	-948.2	-451.3
03-23	-1406.4	-909.7	-413.0
03-23	-1340.6	-838.7	-336.9
03-27	-1145.3	-646.5	-149.8
03-22	-1137.6	-640.9	-144.2
03-21	-1056.2	-563.3	-56.8
03-26	-931.3	-454.6	-41.1
03-23	-924.4	-427.7	-69.0
03-27	-917.3	-420.8	-75.9
03-12	-891.7	-393.0	-101.7
03-11	-876.6	-379.9	-118.8
03-28	-856.8	-360.2	-136.3
03-11	-813.9	-319.2	-177.3
03-16	-810.8	-314.1	-182.6
03-18	-807.8	-311.0	-183.7
03-00	-807.1	-310.4	-184.4
03-22	-795.2	-298.3	-178.2
03-16	-793.1	-296.4	-180.3
03-17	-788.0	-291.9	-184.8
03-03	-782.1	-283.8	-210.9
03-06	-778.6	-281.9	-214.4
03-31	-763.9	-267.2	-229.3
03-08	-739.3	-242.6	-254.1
03-08	-736.0	-239.3	-257.4
03-03	-691.8	-193.1	-301.6
03-06	-662.7	-166.0	-330.7
03-22	-632.8	-156.1	-340.6
03-20	-605.3	-104.6	-318.2
03-27	-566.7	-70.0	-426.7
03-02	-565.2	-68.5	-428.2
03-03	-318.0	-21.9	-474.8
03-04	-484.2	12.3	-509.2
03-07	-405.2	31.3	-528.2
03-04	-483.0	33.7	-530.4
03-06	-423.4	73.3	-570.0
03-00	-418.7	78.0	-574.7
03-13	-393.8	101.9	-599.6
03-27	-373.4	121.3	-618.0
03-30	-373.4	123.3	-620.0
03-03	-372.6	124.1	-620.8
03-04	-348.3	138.2	-654.9
03-09	-330.3	166.2	-662.9
03-18	-283.3	213.2	-709.9
03-28	-273.7	221.1	-717.9
03-23	-273.0	221.7	-718.3
03-13	-231.8	264.9	-761.6
03-07	-220.9	279.9	-772.3
03-09	-192.4	304.3	-801.0
03-04	-188.7	308.0	-808.7
03-21	-86.8	409.9	-906.6
03-20	-26.0	476.7	-973.4
03-23	204.0	700.7	-1197.4
03-29	-2549.2	-2032.3	-1333.3
03-30	-2281.1	-1744.4	-1287.3
03-24	-1993.2	-1498.3	-1001.8
03-23	-1812.2	-1315.3	-818.7
03-00	-1755.7	-1239.0	-762.3
03-09	-1732.8	-1236.1	-759.4
03-08	-1663.6	-1166.9	-670.2
03-29	-1662.1	-1163.4	-668.7
03-24	-1437.4	-960.7	-464.0
03-03	-1418.9	-922.2	-423.3
03-23	-1333.1	-851.2	-349.3
03-07	-1153.7	-639.0	-162.3
03-22	-1150.1	-632.4	-156.7
03-24	-1062.7	-566.0	-69.3
03-26	-963.8	-467.1	-29.6
03-01	-936.9	-440.2	-36.3
03-07	-929.9	-433.2	-63.3
03-12	-906.2	-407.3	-88.2
03-11	-889.1	-382.4	-104.3
03-28	-869.4	-372.7	-124.0
03-01	-828.4	-331.0	-163.1
03-16	-823.3	-326.3	-170.2
03-19	-820.2	-323.3	-173.2
03-05	-819.3	-322.6	-173.9
03-28	-807.7	-311.0	-185.7
03-14	-805.6	-304.3	-187.8
03-17	-801.1	-304.4	-192.3
03-03	-795.0	-298.3	-198.4
03-03	-791.1	-294.4	-202.3
03-31	-776.4	-279.7	-217.0
03-08	-751.8	-253.1	-241.6
04-03	-748.3	-231.8	-244.3
04-03	-704.3	-207.6	-289.1
04-06	-673.2	-178.3	-318.2
04-21	-663.3	-168.6	-328.1
04-20	-617.7	-131.0	-373.7
04-27	-579.1	-82.4	-444.3
04-02	-577.9	-81.0	-443.7
04-03	-511.1	-34.4	-442.3
04-02	-509.2	-13.5	-484.2
04-47	-477.7	19.0	-513.7
04-01	-475.3	21.2	-517.9
04-06	-433.9	60.8	-537.9
04-20	-431.2	63.9	-562.3
04-13	-406.2	90.5	-587.2
04-27	-387.9	108.8	-603.3
04-30	-383.8	110.8	-607.5
04-03	-343.1	111.6	-658.3
04-04	-330.9	145.8	-642.3
04-09	-343.0	153.7	-630.4
04-18	-296.0	200.7	-697.4
04-26	-289.1	201.6	-703.3
04-23	-287.4	203.3	-706.0
04-13	-244.3	232.4	-745.1
04-07	-233.4	263.3	-760.0
04-09	-204.9	291.8	-788.6
04-04	-201.2	293.6	-792.3
04-21	-99.3	397.4	-894.1
04-30	-32.5	464.2	-960.9
04-23	191.3	688.2	-1185.0
04-29	-2388.2	-2071.3	-1376.8
04-26	-2300.1	-1803.4	-1306.7
04-24	-2014.2	-1517.3	-1020.8
04-25	-1831.2	-1334.3	-837.8
04-00	-1774.8	-1278.1	-781.4
04-09	-1751.8	-1259.1	-778.4
04-08	-1682.6	-1183.9	-689.2
04-29	-1681.2	-1184.4	-687.7
04-24	-1476.6	-979.7	-483.0
04-23	-1437.9	-941.2	-444.3
04-23	-1376.1	-870.2	-368.4
04-27	-1274.7	-676.6	-181.3
04-22	-1159.1	-672.4	-175.7
04-24	-1081.7	-589.0	-88.3
04-26	-982.8	-486.1	10.6
04-23	-953.9	-459.2	37.3
04-27	-949.0	-452.3	44.6
04-12	-923.2	-426.5	70.2
04-11	-908.1	-411.4	85.3
04-23	-888.4	-391.7	102.0
04-11	-847.4	-330.7	146.0
04-16	-842.3	-343.4	131.1
04-19	-839.3	-342.3	134.2
04-06	-838.6	-341.9	134.9
04-28	-826.7	-330.0	166.7
04-14	-824.6	-327.9	166.8
04-17	-820.1	-325.4	173.3
04-03	-814.0	-317.3	179.4
04-03	-810.1	-313.4	183.3
04-31	-793.4	-298.7	198.0
04-08	-770.8	-274.1	222.6
04-08	-767.5	-270.8	225.9
04-03	-723.3	-226.6	270.1
04-06	-684.2	-197.3	299.2
04-12	-684.3	-187.6	309.1
04-20	-638.8	-140.1	356.7
04-27	-598.2	-101.3	395.3
04-08	-596.7	-100.0	396.7
04-08	-590.1	-53.4	443.3
04-22	-588.2	-31.3	465.2
04-04	-515.7	-19.0	477.7
04-01	-494.5	2.2	498.9
04-06	-454.9	41.8	538.3
04-10	-450.2	46.3	543.2
04-13	-425.3	71.4	568.1
04-27	-406.9	89.8	586.5
04-30	-404.9	91.8	588.3
04-03	-404.1	92.8	589.3
04-04	-370.0	126.7	633.4
04-07	-362.0	134.7	631.4
04-10	-315.0	181.7	678.4
04-28	-307.7	189.6	686.3
04-29	-306.3	190.2	687.0
04-13	-263.3	233.8	730.1
04-07	-272.4	244.3	741.0
04-09	-223.9	272.8	769.3
04-04	-220.2	276.9	773.2
04-21	-118.3	378.4	875.1
04-30	-51.3	443.2	941.9
04-25	172.3	669.2	1163.9
04-29	-2370.4	-2073.7	-1376.8
04-26	-2302.3	-1803.6	-1308.9
04-24	-2016.4	-1519.7	-1023.0
04-23	-1833.4	-1336.7	-839.9
04-00	-1776.9	-1280.2	-783.3
04-09	-1754.0	-1257.3	-760.6
04-08	-1684.8	-1188.1	-691.4
04-29	-1683.3	-1186.6	-689.9
04-28	-1478.6	-981.9	-483.2
04-03	-1440.1	-943.4	-446.7
04-23	-1374.3	-872.4	-370.3
04-27	-1176.9	-680.2	-183.3
04-22	-1171.3	-674.6	-177.9
04-28	-1083.0	-587.3	-96.3
04-26	-983.0	-488.3	8.4
04-02	-938.1	-461.4	33.3
04-07	-931.1	-454.4	42.3
04-12	-923.4	-428.7	68.0
04-11	-910.3	-413.6	83.1
04-23	-890.6	-393.9	102.8
04-01	-849.6	-352.8	143.9
04-18	-844.3	-347.7	149.0
04-19	-841.4	-344.7	152.0
04-06	-840.7	-344.0	152.7
04-28	-828.9	-332.2	164.3
04-04	-822.8	-330.6	166.6
04-10	-812.3	-313.6	181.1
04-03	-801.6	-296.3	197.3
04-23	-812.3	-293.6	199.7
04-31	-797.0	-273.0	224.0
04-08	-769.7	-273.0	223.7
04-03	-723.3	-238.8	264.0
04-06	-694.4	-199.7	297.0
04-23	-684.6	-189.8	306.9
04-20	-634.0	-142.3	354.5
04-27	-600.3	-103.6	393.1
04-02	-598.8	-102.2	394.5
04-03	-552.3	-55.6	441.1
04-22	-530.4	-33.7	463.0
04-04	-517.9	-21.2	475.5
04-07	-488.9	-2.2	494.5
04-06	-437.1	39.6	536.3
04-10	-432.4	44.3	541.1
04-13	-427.4	69.3	566.0
04-27	-409.1	87.0	584.3
04-30	-407.1	89.6	586.3
04-03	-406.3	90.4	587.1
04-04	-372.1	124.8	621.3
04-05	-364.2	132.3	629.2
04-16	-317.2	179.3	676.2
04-28	-309.3	187.4	684.1
04-30	-308.6	188.1	684.8
04-13	-263.5	231.2	727.9
04-00	-234.0	242.1	738.8
04-09	-225.1	270.6	767.4
04-04	-221.4	274.4	771.1
04-21	-120.5	376.2	872.9
04-30	33.7	443.0	939.7
04-23	170.3	667.0	1163.9
04-29	-2610.0	-2113.3	-1616.6
04-26	-2341.9	-1845.2	-1348.3
04-24	-2036.0	-1359.3	-1062.8
04-23	-1873.0	-1376.3	-879.6
04-00	-1816.6	-1319.9	-823.2
04-09	-1793.6	-1296.9	-800.2
04-08	-1724.4	-1227.7	-731.0
04-29	-1722.9	-1226.2	-729.5
04-24	-1518.2	-1021.3	-524.8
04-23	-1479.7	-985.0	-486.3
04-23	-14		

Companions, Subsidary Calls

Table with 4 columns: ID, Value 1, Value 2, Value 3. Rows range from 10-23 to 27-37.

Companions

Table with 4 columns: ID, Value 1, Value 2, Value 3. Rows range from 27-22 to 3-99.

Table with 4 columns: ID, Value 1, Value 2, Value 3. Rows range from 5-8 to 94-23.

Comparisons: Reliability Coeff.

Table with 4 columns: ID, Value 1, Value 2, Value 3. Rows range from 49-59 to 38-33.

Comparisons

Table with 4 columns: ID, Value 1, Value 2, Value 3. Rows range from 18-13 to 33-27.

Table with 4 columns: ID, Value 1, Value 2, Value 3. Rows range from 33-50 to 69-64.

Comparisons - Subsidiary Cells

07-47	-741.0	-244.3	252.4
07-61	738.8	-242.1	254.6
07-6	-699.2	-202.5	294.2
07-10	-694.5	-197.8	298.9
07-15	-669.6	-172.9	323.9
07-27	-651.2	-154.5	342.2
07-30	-649.2	-152.5	344.2
07-5	-648.4	-151.7	345.0
07-94	-614.3	-117.6	379.2
07-49	-606.3	-109.6	387.1
07-18	-559.3	-62.6	434.1
07-58	-551.4	-54.7	442.0
07-33	-550.8	-54.0	442.7
07-13	-507.6	-10.9	485.8
07-9	-468.2	28.5	525.2
07-4	-464.5	32.2	528.9
07-21	-362.6	134.1	630.8
07-30	-295.8	200.9	697.6
07-25	-71.8	424.9	921.6
9-59	-2841.0	-2344.3	-1847.6
9-56	-2572.9	-2076.2	-1579.5
9-54	-2287.1	-1790.3	-1293.6
9-55	-2104.0	-1607.3	-1110.6
9-60	-2047.6	-1539.9	-1054.2
9-69	-2024.6	-1527.9	-1031.2
9-8	-1955.5	-1458.7	-962.0
9-29	-1954.0	-1457.3	-960.6
9-24	-1749.3	-1252.5	-755.8
9-45	-1710.7	-1214.0	-717.3
9-53	-1644.9	-1143.0	-641.2
9-57	-1447.5	-950.8	-454.1
9-22	-1441.9	-945.2	-448.5
9-51	-1354.5	-857.8	-361.1
9-26	-1255.7	-758.9	-262.2
9-2	-1228.8	-732.0	-235.3
9-7	-1221.8	-725.1	-228.4
9-12	-1196.0	-699.3	-202.6
9-11	-1181.0	-684.3	-187.6
9-23	-1161.3	-664.5	-167.8
9-1	-1120.2	-623.5	-126.8
9-16	-1115.1	-618.4	-121.7
9-19	-1112.1	-615.4	-118.7
9-66	-1111.4	-614.7	-118.0
9-28	-1099.6	-602.8	-106.1
9-14	-1097.5	-600.8	-104.0
9-17	-1092.9	-596.2	-99.5
9-83	-1086.8	-590.1	-93.4
9-93	-1082.9	-586.2	-89.5
9-31	-1068.2	-571.5	-74.8
9-48	-1043.7	-546.9	-50.2
9-88	-1040.4	-543.7	-46.9
9-3	-996.1	-499.4	-2.7
9-46	-967.0	-470.3	26.4
9-32	-957.1	-460.4	36.3
9-20	-909.6	-412.9	83.8
9-77	-871.0	-374.3	122.4
9-62	-869.5	-372.8	123.9
9-63	-823.0	-326.3	170.4
9-52	-801.0	-304.3	192.4
9-64	-788.6	-291.8	204.9
9-47	-769.5	-272.8	223.9
9-61	-767.4	-270.6	226.1
9-6	-727.7	-231.0	263.7
9-10	-723.0	-226.3	270.4
9-15	-698.1	-201.4	295.3
9-27	-679.7	-183.0	313.7
9-30	-677.8	-181.1	315.6
9-5	-676.9	-180.2	316.5
9-94	-642.8	-146.1	350.6
9-49	-634.9	-138.2	358.6
9-18	-587.8	-91.1	405.6
9-58	-580.0	-83.3	413.4
9-33	-579.3	-82.6	414.1
9-13	-536.1	-39.4	457.3
9-67	-525.2	-28.5	468.2
9-4	-493.0	3.7	500.4
9-21	-391.2	105.5	602.2
9-30	-324.3	172.4	669.1
9-25	-100.3	396.4	893.1
4-59	-2844.7	-2348.0	-1851.3
4-56	-2576.6	-2079.9	-1583.2
4-54	-2290.8	-1794.1	-1297.4
4-55	-2107.7	-1611.0	-1114.3
4-60	-2051.3	-1554.6	-1057.9
4-69	-2028.3	-1531.6	-1034.9
4-8	-1959.2	-1462.5	-965.8
4-29	-1957.7	-1461.0	-964.3
4-24	-1753.0	-1256.3	-759.5
4-43	-1714.5	-1217.8	-721.0
4-53	-1648.6	-1146.8	-644.9
4-57	-1451.2	-954.5	-437.8
4-22	-1445.6	-948.9	-432.2
4-51	-1358.2	-861.5	-364.8
4-26	-1259.4	-762.7	-266.0
4-2	-1232.5	-735.8	-239.0
4-7	-1225.5	-728.8	-232.1
4-12	-1199.8	-703.0	-206.3
4-11	-1184.7	-688.0	-191.3
4-23	-1165.0	-668.3	-171.5
4-1	-1123.9	-627.2	-130.5
4-16	-1118.8	-622.1	-125.4
4-19	-1115.8	-619.1	-122.4
4-66	-1115.1	-618.4	-121.7
4-28	-1103.3	-606.6	-109.8
4-14	-1101.2	-604.5	-107.8
4-17	-1096.6	-599.9	-103.2
4-83	-1090.6	-593.8	-97.1
4-93	-1086.7	-589.9	-93.2
4-31	-1072.0	-575.2	-78.5
4-48	-1047.4	-550.7	-53.9
4-88	-1044.1	-547.4	-50.7
4-3	-999.8	-503.1	-6.4
4-46	-970.7	-474.0	22.7

Comparisons

4-32	-960.8	-464.1	32.6
4-20	-913.3	-416.6	80.1
4-77	-874.7	-378.0	118.7
4-62	-873.3	-376.6	120.2
4-63	-826.7	-338.0	166.7
4-52	-804.7	-308.0	188.7
4-64	-792.3	-293.6	201.2
4-47	-773.2	-276.5	220.2
4-61	-771.1	-274.4	222.4
4-6	-731.4	-234.7	262.0
4-10	-726.7	-230.0	266.7
4-15	-701.8	-205.1	291.6
4-27	-683.4	-186.7	310.0
4-50	-681.5	-184.8	311.9
4-3	-680.6	-183.9	312.8
4-94	-646.5	-149.8	346.9
4-49	-638.6	-141.9	334.8
4-18	-591.5	-94.8	401.9
4-58	-583.7	-87.0	409.7
4-33	-583.0	-86.3	410.4
4-13	-539.9	-43.1	453.6
4-67	-528.9	-32.2	464.5
4-9	-500.4	-3.7	493.0
4-21	-394.9	101.8	598.5
4-30	-328.0	168.7	665.4
4-25	-104.0	392.7	889.4
21-59	-2946.5	-2449.8	-1953.1
21-56	-2678.5	-2181.7	-1685.0
21-54	-2392.6	-1895.9	-1399.2
21-55	-2209.5	-1712.8	-1216.1
21-60	-2153.1	-1656.4	-1159.7
21-69	-2130.2	-1633.5	-1136.7
21-8	-2061.0	-1564.3	-1067.6
21-29	-2059.5	-1562.8	-1066.1
21-24	-1854.8	-1358.1	-861.4
21-45	-1816.3	-1319.6	-822.9
21-53	-1750.4	-1248.6	-746.7
21-57	-1553.1	-1056.4	-559.7
21-22	-1547.5	-1050.7	-554.0
21-51	-1460.1	-963.3	-466.6
21-26	-1361.2	-864.5	-367.8
21-2	-1334.3	-837.6	-340.9
21-7	-1327.3	-830.6	-333.9
21-12	-1301.6	-804.9	-308.2
21-11	-1286.5	-789.8	-293.1
21-23	-1266.8	-770.1	-273.4
21-1	-1225.7	-729.0	-232.3
21-16	-1220.6	-723.9	-227.2
21-19	-1217.6	-720.9	-224.2
21-66	-1216.9	-720.2	-223.5
21-28	-1205.1	-708.4	-211.7
21-14	-1203.0	-706.3	-209.6
21-17	-1198.5	-701.8	-205.0
21-83	-1192.4	-695.7	-199.0
21-93	-1188.5	-691.8	-195.1
21-31	-1173.8	-677.1	-180.4
21-48	-1149.2	-652.5	-155.8
21-88	-1145.9	-649.2	-152.5
21-3	-1101.6	-604.9	-108.2
21-46	-1072.6	-575.8	-79.1
21-32	-1062.7	-566.0	-69.3
21-20	-1015.1	-518.4	-21.7
21-77	-976.5	-478.8	16.9
21-62	-975.1	-478.4	18.3
21-63	-928.5	-431.8	64.9
21-52	-906.6	-409.9	86.8
21-64	-894.1	-397.4	99.3
21-47	-875.1	-378.4	118.3
21-61	-872.9	-376.2	120.5
21-6	-833.3	-336.6	160.1
21-10	-828.5	-331.8	164.9
21-15	-803.6	-306.9	189.8
21-27	-785.3	-288.5	208.2
21-50	-783.3	-286.6	210.1
21-5	-782.5	-285.8	210.9
21-94	-748.3	-251.6	245.4
21-49	-740.4	-243.7	253.0
21-18	-693.4	-196.6	300.1
21-58	-685.5	-188.8	307.9
21-33	-684.8	-188.1	308.6
21-13	-641.7	-145.0	351.7
21-67	-630.8	-134.1	362.6
21-9	-602.2	-105.5	391.2
21-4	-598.5	-101.8	394.9
21-30	-429.9	66.8	563.6
21-25	-205.8	290.9	787.6
30-59	-3013.4	-2516.7	-2020.0
30-56	-2743.3	-2248.6	-1751.9
30-54	-2459.4	-1962.7	-1466.0
30-55	-2276.4	-1779.7	-1283.0
30-60	-2220.0	-1723.3	-1226.6
30-69	-2197.0	-1700.3	-1203.6
30-8	-2127.8	-1631.1	-1134.4
30-29	-2126.4	-1629.7	-1132.9
30-24	-1921.6	-1424.9	-928.2
30-45	-1893.1	-1386.4	-889.7
30-53	-1817.3	-1315.4	-813.6
30-57	-1619.9	-1123.2	-626.5
30-22	-1614.3	-1117.6	-620.9
30-51	-1526.9	-1030.2	-533.5
30-26	-1428.0	-931.3	-434.6
30-2	-1401.1	-904.4	-407.7
30-7	-1394.2	-897.5	-400.8
30-12	-1368.4	-871.7	-375.0
30-11	-1353.4	-856.6	-359.9
30-23	-1333.6	-836.9	-340.2
30-1	-1292.6	-795.9	-299.2
30-16	-1287.5	-796.8	-294.1
30-19	-1284.5	-787.8	-291.0
30-66	-1283.8	-787.1	-290.4
30-28	-1271.9	-775.2	-278.5
30-14	-1269.9	-773.1	-276.4
30-17	-1265.3	-768.6	-271.9
30-83	-1259.2	-762.5	-265.8

30-93	-1255.3	-758.6	-261.9
30-31	-1240.6	-743.9	-247.2
30-48	-1216.0	-719.3	-222.6
30-88	-1212.7	-716.0	-219.3
30-3	-1168.5	-671.8	-175.1
30-46	-1139.4	-642.7	-146.0
30-32	-1129.5	-632.8	-136.1
30-20	-1082.0	-585.3	-88.6
30-77	-1043.4	-546.7	-50.0
30-62	-1041.9	-545.2	-48.5
30-83	-995.4	-498.7	-1.9
30-52	-973.4	-476.7	20.0
30-64	-960.9	-464.2	32.5
30-47	-941.9	-445.2	51.5
30-61	-939.7	-443.0	53.7
30-6	-900.1	-403.4	93.3
30-10	-895.4	-398.7	98.0
30-15	-870.5	-373.8	122.9
30-27	-852.1	-355.4	141.3
30-50	-850.2	-353.4	143.3
30-5	-849.3	-352.6	144.1
30-94	-815.2	-318.5	178.2
30-49	-807.2	-310.5	186.2
30-18	-760.2	-263.5	231.2
30-58	-752.4	-255.7	241.0
30-35	-751.7	-255.0	241.7
30-13	-708.5	-211.8	284.9
30-67	-697.6	-200.9	295.8
30-9	-669.1	-172.4	324.3
30-4	-665.4	-168.7	328.0
30-21	-563.6	-66.8	429.9
30-25	-272.7	224.0	720.7
25-99	-3237.4	-2740.7	-2244.0
25-96	-2969.3	-2472.6	-1975.9
25-54	-2683.5	-2186.8	-1690.0
25-35	-2500.4	-2003.7	-1507.0
25-60	-2444.0	-1947.3	-1450.6
25-69	-2421.0	-1924.3	-1427.6
25-8	-2351.9	-1855.2	-1358.4
25-29	-2350.4	-1853.7	-1357.0
25-24	-2145.7	-1649.0	-1152.2
25-45	-2107.2	-1610.4	-1113.7
25-53	-2041.3	-1539.5	-1037.6

EPILOGUE

Each term paper, article, thesis, or dissertation is a statement by the writer. For younger individuals, such statements may be offered in hopes of professional advancement, financial gain, or personal aggrandizement.

For this student, at more than three score and eight years, none of these apply. This work has been undertaken partly out of a long-term curiosity, in part to be an example to my children, and in part to be able to make a statement closing certain doors as others are opened.

I might have made this statement years ago, but though it seemed close to fruition for a time, battles remained to be fought, and rough and rugged roads remained to be traveled. However, let it be realized that although I did not turn away from the battles, avoid the obligations, nor shirk at the roads to be traveled, the hope of being able to make this final statement in this type of work was never lost.

Perhaps only those who have also traveled the killing fields of mankind's inhumanity to mankind and the earth can understand this kind of reasoning behind so many years of study in so many places to reach this milestone.

Now, at long long last, the milestone is reached and it can be said.
I look to work for that day when all humanity will join me in saying,...
as I have tried to express with academic training, studies, research, and this writing...
...as I have wanted to be able to say—this way—during so many battles and for so many years:

The Sword has now become my plowshare
and The Spear—my pruning hook.
I work toward that day when all will stand together as equals in estimation, trust, and love,
to understand, forgive, conserve, and build for each other and the earth,
when nation shall no more rise up against nation,
When the lion shall lie down with the lamb,
and all humanity shall join me in saying,
as now I can say,... after so long a time,

I study war no more!

The roads ahead are ones on which to learn, to work, and to contribute,...
to spend the remaining days of my life in the fields of flowers, education, and research,...
laboring in these fields to preserve and proliferate
on behalf of generations to come.

...and for myself
to at least stand in spirit with Johannes Kepler and work as he did
—hopefully—

only to know,... to humbly comprehend
just a little

of The Mind of God.

EPÍLOGO

Cada reporte escolar, artículo, tesis o disertación constituyen una declaración por parte de quien lo escribe. Para individuos más jóvenes, tales declaraciones pueden ser ofrecidas con deseos de superación profesional, beneficio económico o por agradecimiento personal. Para este estudiante a más de sesenta y ocho años, ninguno de estos ejemplos es aplicable. Este trabajo se ha emprendido en parte por una curiosidad de muchos años, en parte para ser un ejemplo para mis hijos y en parte para ser capaz de hacer una declaración cerrando ciertas puertas al mismo tiempo que otras se abren.

Yo pude haber hecho esta declaración hace años, pero, aun cuando en algún tiempo su fruición parecía bastante cerca, aun permanecían batallas por defender y escabrosos caminos por transitar.

Sin embargo, que quede entendido que a pesar de que yo no hui de las batallas, tampoco evité las obligaciones, ni acorte los caminos por viajar, la esperanza de ser capaz de hacer esta declaración final en este tipo de trabajo nunca fué perdida.

Quizá sólo aquellos quienes también han presenciado los escenarios de las masacres de la inhumanidad del género humano contra la humanidad y el planeta tierra puedan entender esta clase de razonamiento detrás de tantos años de estudio en tantos lugares para alcanzar este hito.

Ahora, después de tanto tanto tiempo, el hito se ha alcanzado y se puede decir.

Yo busco trabajar por ese día cuando la toda la humanidad se una conmigo para decir... tal como lo he tratado de expresar con entrenamiento académico, estudios, investigaciones y éste escrito... tal como he deseado ser capaz de decir—de esta forma—durante muchas batallas y por muchos años:

La Espada ahora se ha convertido en mi arado
y La Lanza en mi cuchilla de podar.

Yo trabajo para el día cuando todos juntos se pongan de pie como iguales en estimación, confianza y amor, para entender, perdonar, conservar y construir para el prójimo y para la tierra, cuando las naciones no se alcen contra otras naciones, cuando el león descansa junto al cordero,... y toda la humanidad se una conmigo al decir, como lo puedo decir ahora,... después de tanto tiempo,

¡No estudiare la guerra nunca mas!

Los caminos verdaderos son aquellos para aprender, trabajar y contribuir,... para emplear el resto de mis días de vida en los campos de flores, educación e investigación,... laborando en esos campos para preservar y proliferar en favor de las generaciones venideras.

...y por mí mismo
para al menos permanecer en espíritu con Johannes Kepler y trabajar como él lo hizo
—esperanzadoramente—

solo para conocer,... para comprender humildemente
solo un poco

de La Mente de Dios.





